Le Souvenir

1951

Mary Ella Bovee

ALLEN COUNTY PUBLIC LIBRARY
3 1833 07539 7106

EASTCHESTER

EX LIBRIS · EASTCHESTER H.S.

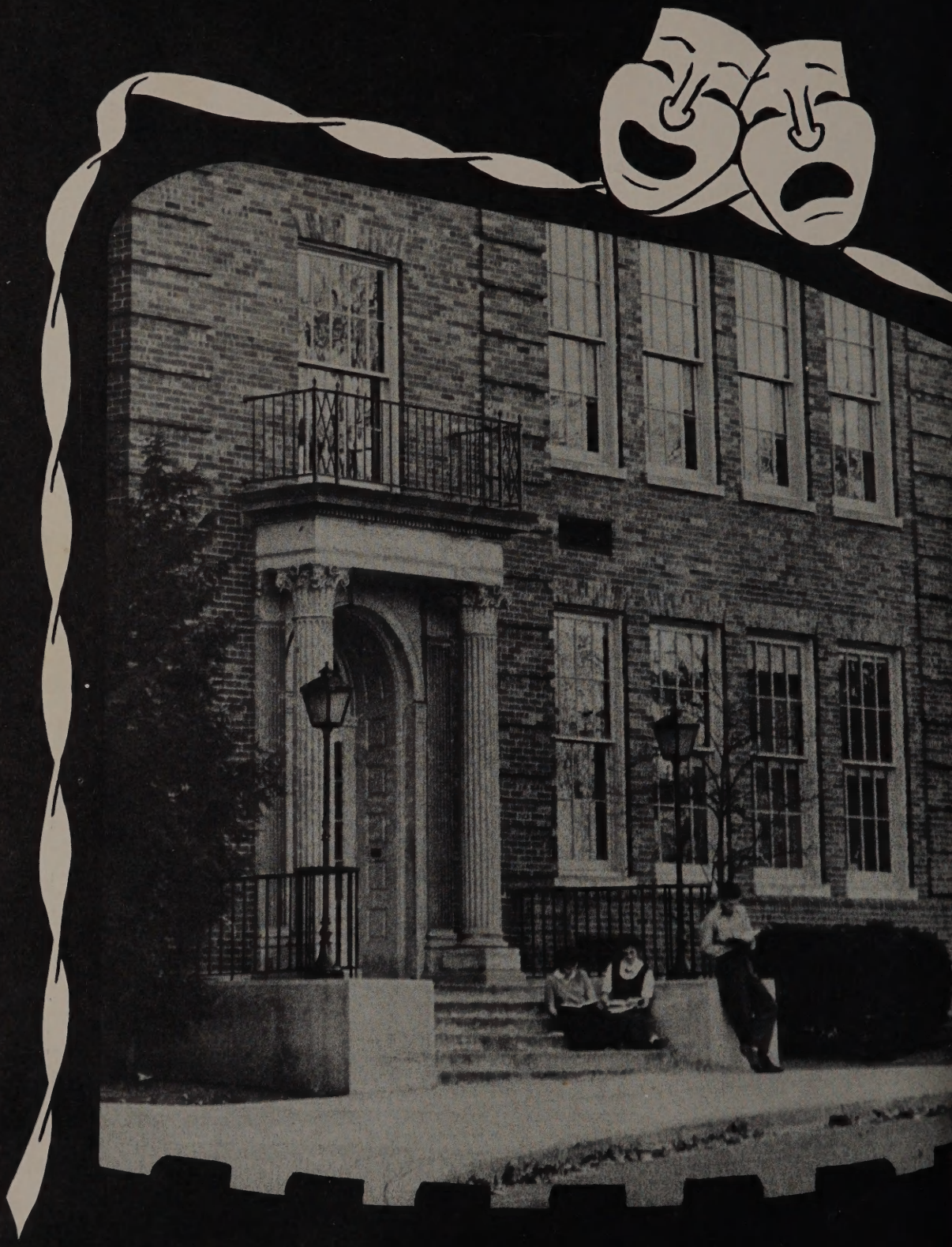

Le SOUVENIR

EASTCHESTER HIGH SCHOOL

TUCKAHOE, NEW YORK

FOREWORD

"All the world's a stage,
And all the men and women merely players:"
—"As You Like It"
William Shakespeare

Eastchester High School has set the stage for an important act in our drama of life. We students, in our stellar roles and bit parts, have made these six scenes the foundation for the plots and dialogues of the future.

Our producers and directors have our everlasting gratitude for their patient and understanding guidance. We may feel sure now that in the final performance we will all receive rave reviews.

Let us now ring up the curtain on an action-packed, fun-filled, dramatic and amusing sequence—Eastchester: 1951.

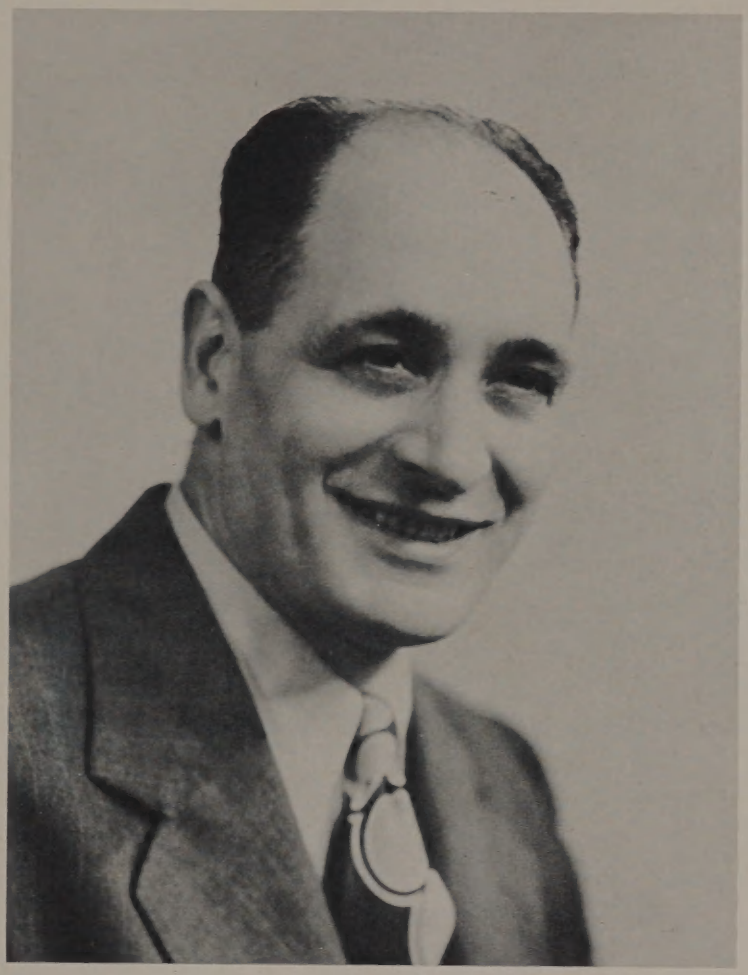

DEDICATION

We, the members of the Senior Class of 1951, dedicate this book to Mr. Anthony Calandro, a fine teacher, a pupil's friend, and an outstanding class advisor, who guided us smoothly through our high school years with generous understanding and helping hands.

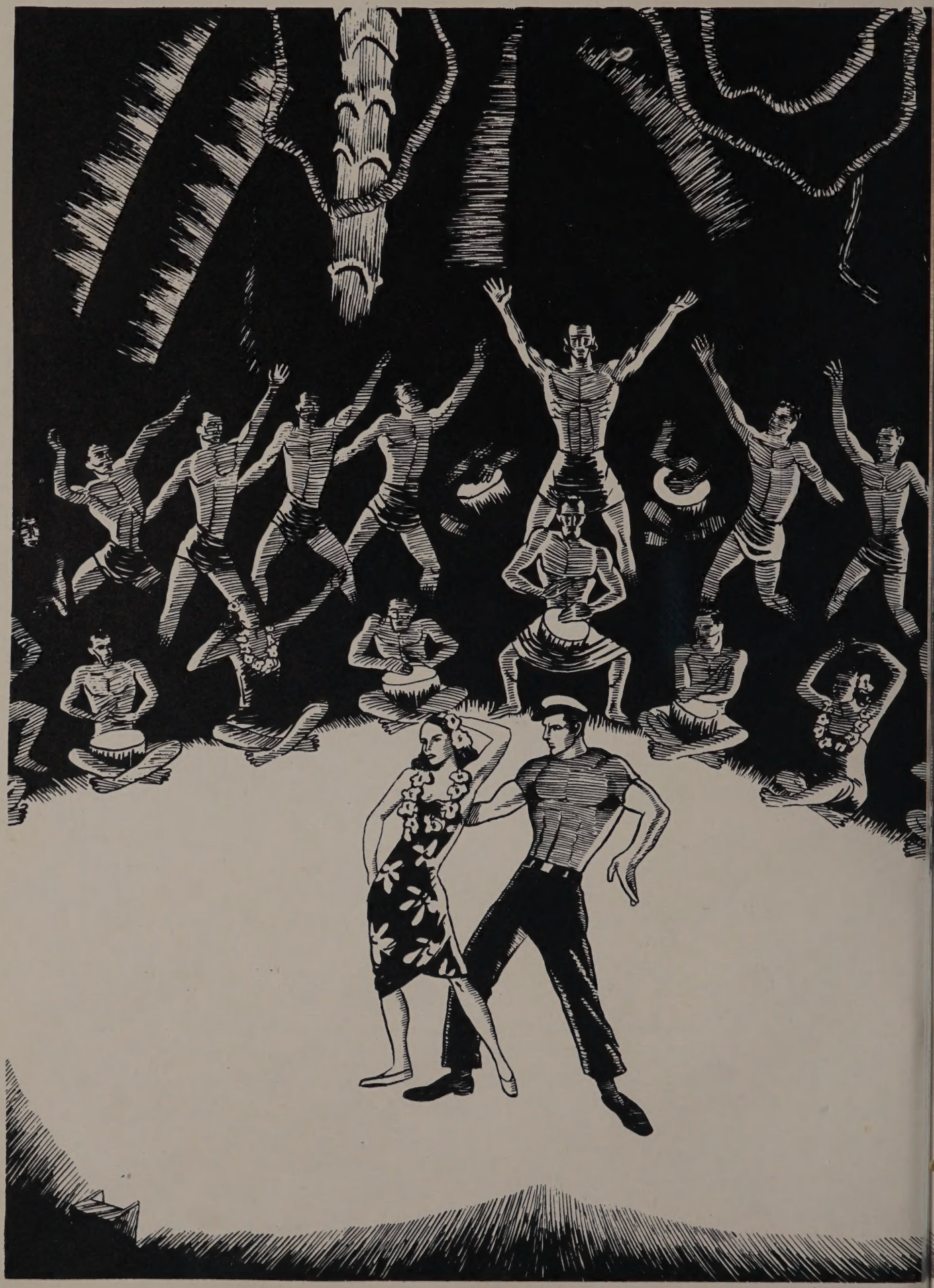

PLAYBILL

Producers and Directors 8

Critics 11

Cast 17
- Class Officers 18
- Ideal Senior 37
- Senior Celebrities 38
- Around School with the Seniors 40
- Senior Props 42

Coming Attractions 43

Special Features 49
- Comitia 50
- Le Souvenir 51
- Eaglet 52
- Honor Society 53
- Activities Fund 53
- Band 54
- Choral Groups 55
- Clubs 59
- Sports 67

PRODUCERS

BOARD OF EDUCATION

Members of the Board of Education consist of: Julian A. Ronan, President; George J. Bender, Vice-President and Chairman, Education Committee; Mrs. Marjorie Haviland, Secretary and Chairman, Public Relations Committee; Arthur B. Eaton, Trustee and Chairman, Transportation Committee; Alfred L. Fitzgerald, Trustee and Chairman, Finance Committee; Morrell S. Lockhart, Trustee and Chairman, House and Grounds Committee; Warren H. Mayell, Trustee and Chairman, Cafeteria Committee; Ellsworth G. D. Paterson, Trustee and Chairman , Facilities Committee; Ramon H. Seyd, Trustee and Chairman, Population Trends Committee; George A. Brooks, Attorney; Robert F. Connolly, Treasurer; Frederick Sundermann, Clerk.

Superintendent
DR. TERENCE C. DONAHUE

Assistant Superintendent
MR. GORDON A. WHEATON

DIRECTOR

Along with his job of directing the school and making each function of it run smoothly, Mr. MacDonald has taken the time to become the friend of each student who needs his help.

Last summer, work began on the installment of a public address system throughout the school. This system was completed and ready for operation early in the fall of 1950. It abolished the old method of the printed bulletins which were read by the teachers. Mr. MacDonald now reads the notices over the speaker so that each student in every homeroom is able to hear them. Since Mr. MacDonald has also made the system available to the Comitia, this student government can give weekly reports to the students about its activities. It has brought the students closer to Mr. MacDonald, the Comitia, and the school activities, and created a keener interest on the part of each student in school life.

Mr. MacDonald believes not only in the growth of a student's mind scholastically, but also in the development of a well-adjusted member of society. He worked in conjunction with the President of the Comitia to present an assembly, in which each student was given the opportunity to ask questions, present problems, or make suggestions concerning school functions. This question and answer period was democracy in action, and proved very valuable not only by settling problems, but also by bringing to the attention of the students the important role which they play in school life.

Mr. MacDonald

MR. DOUGLAS S. MacDONALD

MRS. MURIEL ROONEY and
MISS LORETTA CONESE

HOME-SCHOOL ASSOCIATION

The Home-School Association has functioned most successfully this year under very capable leadership of Mrs. Felix Safian,, President; Mrs. Arthur Prince, Vice-President; Mr. Albert King, Second Vice-President; Mr. Albert Des Jardins, Secretary; Mr. George B. Bentley, Treasurer. In addition to the officers the Executive Committee is comprised of the following: Mrs. Thomas Smith, Mrs. James Cowie, Mrs. Harold Leaf, Mrs. Louis Sandler, Mrs. Leo Pasternak, Mr. Douglas MacDonald, Miss Virginia Baer, Miss Jacqueline Horey, Mr. Jack Jarvis. The activities of the group have helped to strengthen relations between our parents and the teachers of our high school.

PROMPTERS

The Guidance Department plays a very active part at Eastchester. Through this department students are tested to determine their abilities and their interests. Secretary Vince Forte shows the results of a test to Miss May Regan of the Guidance Department.

One of the most important jobs of the Guidance Department is the aiding of students in their preparation for college and their selection of a school suitable to their needs. Mr. Stewart Jonsson advises a Senior about College Board Exams.

CRITICS

DANIEL J. ASSUMA
English

VIRGINIA C. BAER
History
Eaglet; Quality Street;
Contemporary Problems Club.

FLORA C. BARBER
Science

MARGARET A. BEALES
Art
Junior and Senior Art Clubs

JULIA C. BENSON
Latin
Co-sponsor National Honor Society

JOSEPH BONA
Spanish
Spanish Club

MARY E. BOVEE
English, Speech
Masquers; Thespians; 7 Grade Advisor; National Honor Society

ANTHONY CALANDRO
Mechanical Drawing
Senior Advisor; Activities Fund; Dancing Club

MARY M. CREAVY
English
"Le Souvenir," Advisor.

HOWARD H. DEANTO
Music
Dance Band; Marching Band; Freshman Advisor

ALBERT J. DES JARDINS
Business
Varsity "E" Club; Golf Coach

HENRY M. GARVEY
Business

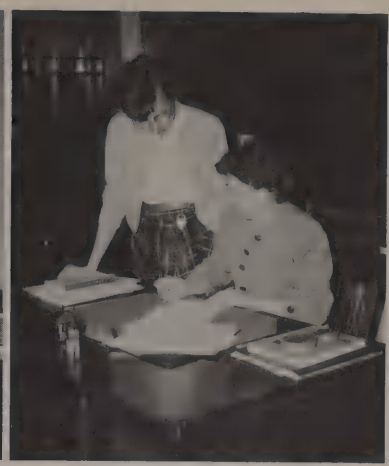

ALICE G. HARAKAL
English
Creative Writing Club; Dancing Club

L. D. HARRINGTON
Attendance Supervisor

SIDNEY S. HAY
Wood Shop
Visual Aids Club; Hammer and Saw Club; Audio-Visual Program

JACQUELYN B. HOREY
Physical Ed.
Intramural Sports; Girls' Honor Sports Club

JOHN E. JARVIS
Physical Ed.
Athletic Director; Tumbling Club

DOROTHEA KOCH
Mathematics
Driver Education

LOUISE LARRIVEE
English
Comitia.

GEORGE N. LARSEN
Vocal Music
Triple Sextet; Sophomore Advisor

ARTHUR F. LIENECK
Metal Shop
Tennis Club

ANNE JOYCE LYNN
Homemaking
Homemaking Club; Junior Red Cross Advisor

MICHAEL A. MARRESE
Mathematics
Dancing Club

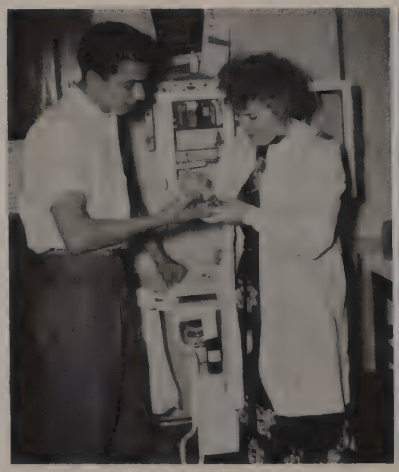

MARGUERITE MARTER
Nurse

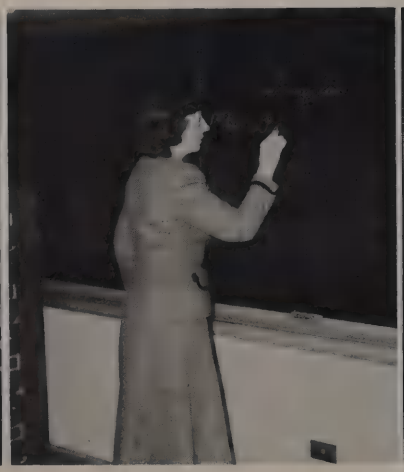

JACQUELINE A. MARTIN
English
Girls' Handiwork Club; Dancing Club

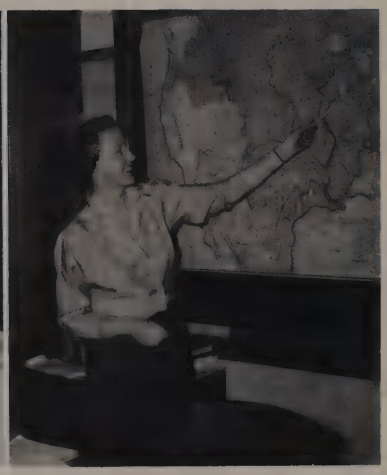

G. McKENDRICK
Social Studies
Art Appreciation

JEAN R. McLAREN
Librarian
Library Squad

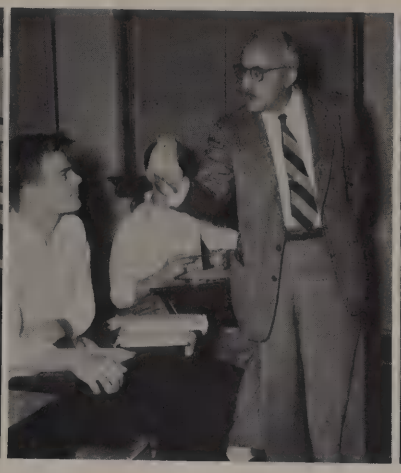

HAROLD F. MILLER
Mathematics
Chess Club; Bridge Club; Field Patrol

AGNES E. MURPHY
English
English Club

DAVID OPPENHEIM
History
Contemporary Problems Club; Airplane Club; Junior Advisor

RUTH A. RASMUSSEN
French
French Club

VERNA C. READ
Homemaking
Homemaking Club

GABRIEL J. RESCIGNO
Social Studies
Comitia

MARTIN J. RODEN
English, Social Studies

MARIE SCHIMMENTI
Typing, Intro. to Business

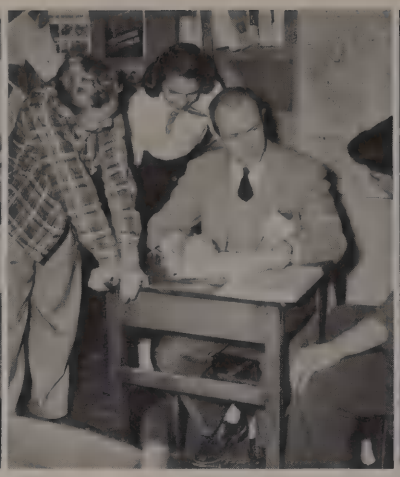

CARL A. SORENSEN
Science
Basketball and Track Coach; Eighth Grade Advisor; Intramurals

CATHERINE SPADA
History, English

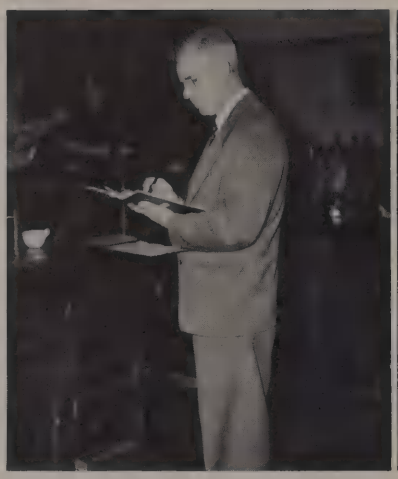

WILLIAM C. SPENCER
Science
Physics Club

MARGARET M. TRACY
Business
Shorthand Club

EDWIN J. WALLACE
Biology
Photography Club

EMILY A. WEBER
Arts and Crafts
Crafts Club; Le Souvenir

DAVID WHYTE
Mathematics

CAST

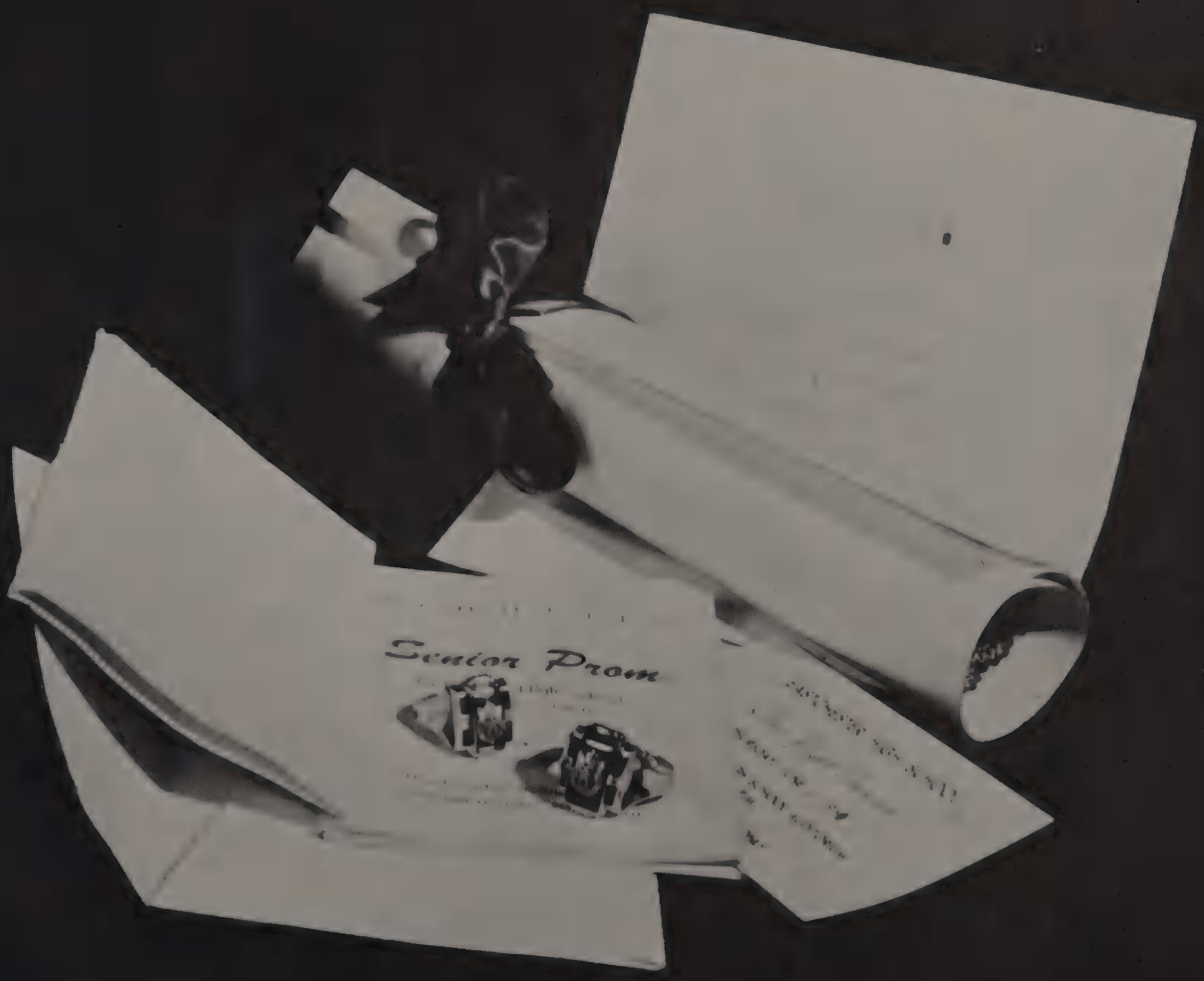

STARS

PRESIDENT

GEORGE FYFE "George"

"Good Heal Mac" . . . Harry James of the class . . . troubles with his women . . . one of the basketball pros . . . twice our able class president.

VICE PRESIDENT

CHESTER SAFIAN "Chet"

The amiable Veep . . . Mr. Safian, the "Physics Guide" enthusiast! . . . boys' sports . . . EMERGENCY PONTIAC SERVICE—any day, any hour, anywhere—any gas?

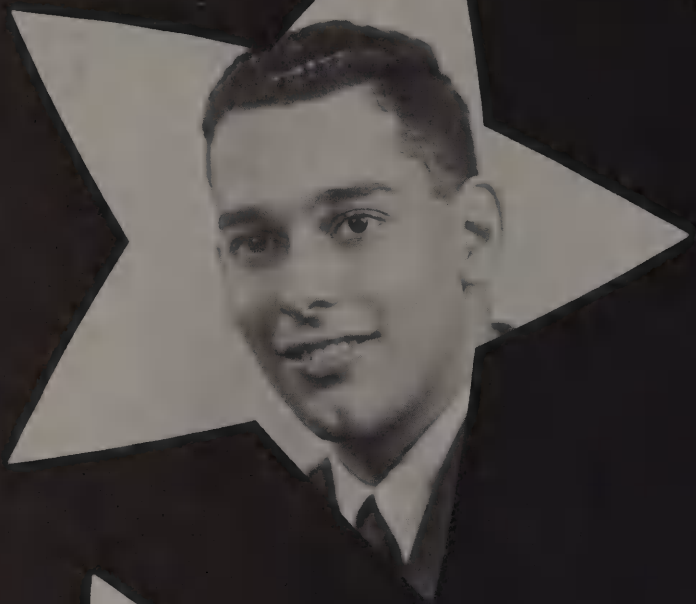

TREASURER

JUDY SALERNO "Judy"

"Miss Touchdown 1950" . . . Masquers' President . . . ardent Eagle supporter . . . adorable gal . . . heart of gold . . . leads the cheering section.

SECRETARY

CATHERINE MASTERSON "Kay"

"Our "Sec" . . . artiste deluxe . . . short and sweet . . . "K-K-K-Katie" . . . impish ways . . . the little pin-curl . . . good things come in small packages.

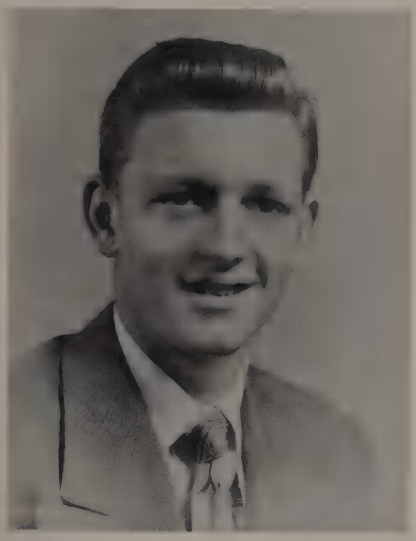

RICHARD ABELE "Dick"

Long and lanky . . . crewcuts and toothpicks . . . rebound, Dick . . . chair trouble . . . Sunday tennis . . . lasagna at Jack's.

NANCY ABESON "Abe"

Attractive . . . neat . . . rendezvous at Friedman's . . . bright ideas . . . mischievous eyes . . . future dental hygienist . . . "What a panic!"

JAMES ALBANESE "Beep"

Always witty . . . flirting . . . ping-pong at Jimmy's . . . out-of-town dates . . . driving Jerry's car . . . "One hot pie coming up."

ARTHUR BARTSCH "Art"

Wavy hair . . . dimples . . . wonderful caricatures . . . noted Spanish student . . . sparkling personality . . . sarcastic wit . . . future artist.

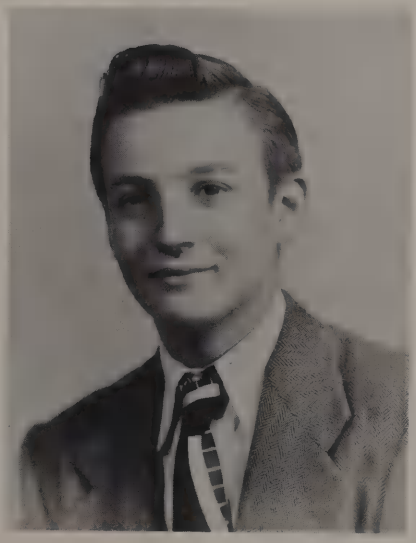

NELSON BASILE "Beash"

Always laughing . . . full of surprises . . . never prepared . . . intramural star . . . homeroom wit . . . typing troubles . . . blond hair and blue eyes.

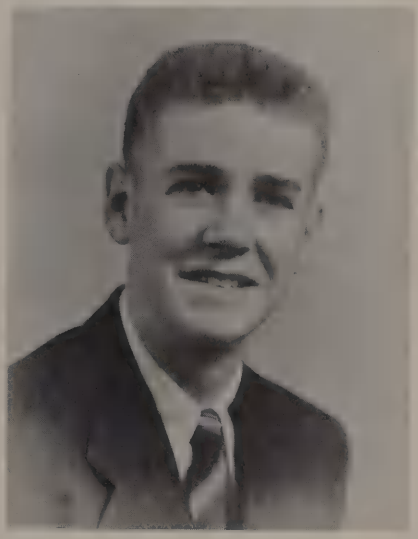

CHRIS BENNECHE "Ben"

Crewcuts . . . used cars . . . large edition of fun . . . chess champ . . . prefers Miss Baer to the Navy . . . Friday nites at Grand Union . . . chem whiz.

THOMAS BICKELHAUPT "Tom"

Good looks . . . happy-go-lucky . . . King of the Locker Room . . . flirt . . . where there're girls, there's Tom.

KEITH BRIDGE "Keith"

New-comer . . . "Curly Top" . . . calm, cool and collected . . . black Chevie convertible . . . witty remarks . . . blind dates.

ROSEMARY CAPECE "Rose"

Miss Marter's able assistant . . . forever on the move . . . sports . . . comical remarks . . . clubs . . . choruses . . . future nurse.

GRACE CARFORO "Gracie"

Black goggles . . . full of pep . . . sparkling smile . . . sunny disposition . . . jitterbug champ . . . cheering like mad . . . faithful friend . . . Nick's driver.

MARLENE CARNOW "Mar"

Snazzy '50 convertible-handy? And how! . . . Advertising department of the Senior Class . . . out of the bandbox . . . ready helper . . . a true friend.

JAMES CASHEN "J.C."

Where there's smoke, there's Cashen . . . learning papa's business . . . those busy weekends . . . flashy outfits . . . ardent Irishman.

LAURA CERASI "Laura"

Daily homeroom chats . . . Business is her business . . . quiet . . . friendly smile . . . Home-making Club . . . conscientious . . . singing in Chorus.

LOUISE CIAMPENELLI "Lou"

Pleasant and sweet . . . "Hi there!" . . . considerate . . . twinkling smiles . . . dark curls . . . business student . . . making those nice clothes.

CAROL CLIFFORD "Carol"

"Oh honestly" . . . that shorthand assignment . . . locker trouble . . . giggles . . . short and cute . . . blushing again . . . full of the devil.

GAIL COFFMAN "Coffey"

From the Deep South . . . instructions on the "Cake Walk" . . . Chemistry memories . . . "I Love Coffee" . . . last seen with Dotty.

ANTHONY COLABELLA "Anthony"

Flaming red hair . . . shy smile . . . the silent type . . . Boys' Chorus . . . "Freckles and His Friends."

ANNE CONKLIN "Conk"

Tall and attractive . . . cute nose . . . "Conkle-baby" . . . Crestwood . . . lunch: peanut-butter and jelly and a dixie cup . . . headaches over Eaglet ads.

JOANNE D'ADDARIO
"Giannina"

Chorus groups . . . quick with the sewing needle . . . quiet and oh so sweet . . . "Italian Street Scene" of '48 . . . early morning chats in 202.

ROBERT DEAN "Bob"

Big Bob . . . A & P's pride and joy . . . conscientious . . . "No lockers this period" . . . "There's a Song in the Air" . . . destination: salesman.

ANN DELANY "Ann"

Neat dresser . . . memorable home-room chats . . . known for her silent ways . . . one of Hannagin's buddies . . . sweet smile . . . skilled seamstress.

DANIEL DEL VECCHIO
"Dickie"

Dicky Delly . . . "What was the score?" . . . "I wasn't talkin'," . . . "Who, me?" . . . short and full of pep . . . intramural sport strategist.

JOSEPH DI MARZO
"Skinhead"

Roaring Mercury . . . "Oh, come on" . . . woman hater . . . rugged end — rugged guy . . . daily appointments with Mr. Sorenson . . . well-dressed.

JOSEPH DE MEALO "Joe"

The great slugger . . . a class ring that doesn't fit . . . loves to sing . . . Touchdown King . . . "Don't bother me."

RICHARD DIENER "Dick"

Seen and not heard . . . Doc's boy . . . better late than never, eh Dick? . . . sharp dresser . . . Allison's . . . a typical Senior boy . . . Baruth's buddy.

LUCY DI SANTO "Unce"

Reliable Comitia Secretary . . . peppy cheerleader . . . witty remarks . . . "J'ai un bon idee" . . . sparkling smile . . . enthusiastic . . . giggling fits.

CARMINE DI TRIO "Fat"

Solid as a rock . . . mainstay of Waverly Square . . . the end . . . "Hi, Babe" . . . full of fun . . . "Touchdown Kid" . . . our answer to Jane Russell.

NORINE DONLEYCOTT "Norine"

A tenant of those famous Scarsdale apartments . . . talkative? And how! . . . country clubs galore . . . seen chatting with Dottie Fay.

CAROL DONOHUE "Carol"

"Oh, no!" . . . small and sweet . . . tiny features . . . Eaglet's efficient typist . . . Westchester Life" . . . turned up nose . . . check that waistline!

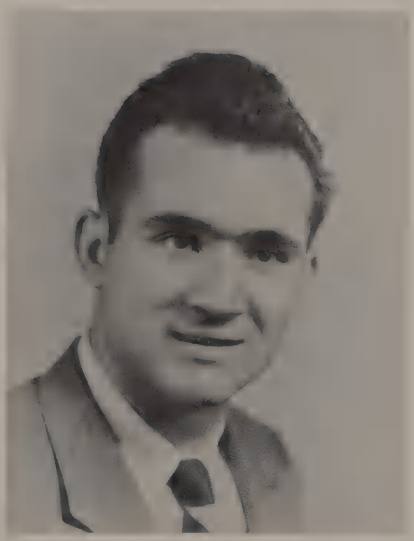

FRANK FALCONE "Frank"

One of our boys in 308 . . . likeable guy . . . a member of the Eagle gridiron . . . a Senior crooner . . . pleasant personality . . . "Charlie Atlas of 308."

DOROTHY FAY "Dotty"

Currently seen with Norine . . . newcomer to our Junior class . . . sweet voice . . . long blonde hair . . . brother Charlie.

PETER FERRANTE "Petey"

Football co-captain . . . Don Juan . . . "Farmer Pete" . . . Miss Bovee's boy . . . pink shirts . . . broad smile . . . dark eyes . . . sharp two-tone '50 Buick.

ARLENE FRIED "Arlene"

Short black curls . . . infectious giggle . . . vivacious chatterbox . . . heart of gold . . . oral book reports in 213.

PAUL GERARD "Paul"

Mamaroneck's loss — Eastchester's gain . . . sporty . . . Interlaken's life saver . . . "Smiley" . . . green Pontiac convertible . . . an actor, too.

DOROTHY GLOVER "Dot"

"George, no lockers now" . . . tall and slim with a pretty smile . . . Friday night fun . . . short, dark hair and bangs . . . jitterbugging enthusiast.

CAROL GREENMAN "Carol"

Fashion plate . . . those college dates . . . girl's sports pro . . . horseback riding at Debany's . . . lover of outdoors . . . the gal from Maryland.

CAROLINE GRIMSMANN "Caroline"

"Hey, listen to this" . . . competition for Dali . . . blonde and blue eyes . . . our future fashion expert . . . hairdresser-to-be.

ANNA GUERRA "Anne"

Ralph Flannigan — who's he? . . . Miss Bovee's comedian . . . try and top her wit . . . well-known throughout the halls of E.H.S.

MARY HANNIGAN "Mary"

By gorra, our Irish gal . . . freckles . . . full of laughs and lots of fun . . . "When Irish Eyes Are Smiling".

ROLF HANTSHO "Rolf"

"No lockers" . . . just listen to him play that "squeeze-box" . . . a sailor on the high seas . . . mechanical genius.

ELIZABETH HEHL "Betty"

Our kitten on the keys . . . a sincere friend . . . what will the Music Department do without her? . . . quiet but interesting.

LOIS HOFFMAN "Loey"

"Now when I was up at Shawnee" . . . "oui, oui mademoiselle" . . .wonderful French conversationalist . . . pen pals in France . . . poetry lover.

DEIRDRE HOLLAHAN "Dede"

"Guess what?" . . . inconvenient blush . . . class Irma . . . one Spanish word: nada . . . oh, that laugh . . . blind dates . . . "George!"

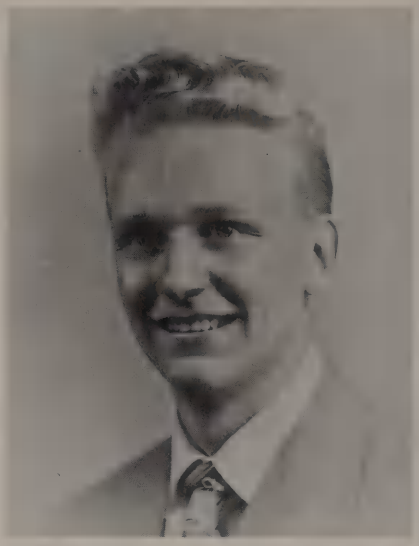

JOHN JOHNSON "Johnnie"

Quarterback extraordinaire . . . Blondie . . . the great strategist . . . love affairs of Juan de Juan . . . tense moments in Solid.

JOEL JOSEPH "Joel"

Tops in brains . . . that little ol' car . . . easily excited . . . witty remarks . . . football programs and Mr. Cumano . . . ping-pong and pin ball.

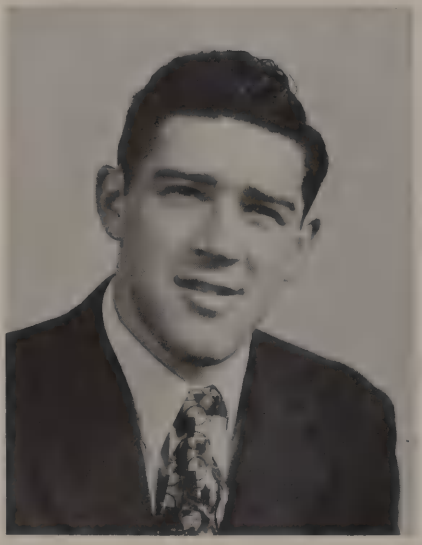

MICHAEL LABRIOLA "Mike"

The triple threat . . . really rugged . . . late slips for Miss Baer . . . never sad . . . that friendly guy . . . "You got a lot o' wakin' up to do!"

FRANCES LANZETTI "Fran"

Always on time to her post . . . dark eyes . . . everybody's willing helper . . . extremely fond of Phys. Ed. . . . ready smile and a friendly "Hi".

EMANUEL LA PORTA "Manny"

"Pro" with the golf clubs . . . "Though April showers may come your way" . . . star absentee . . . Miss Schimmenti's big headache . . . Waverly Square.

MARILYN LEHR "Marilyn"

Those sparkling eyes . . . petite feet . . . Youth Fellowship President . . . bubbling laughter . . . pretty face . . . letters and visits to Jamaica.

YOLANDA LEONE "Yola"

Short and sweet . . . always with Jeannie . . . sparkling smile . . . Business and Mr. Garvey.

VINCENT LAPORE "Vinnie"

"Shoemaker Sam" . . . reserved . . . "The Daily News" every morning . . . good natured . . . lends a helping hand at any time . . . a "good Joe".

NANCY LISCHKE "Nan"

Lovely brown bangs . . . willing worker . . . "Which Nancy, Miss Murphy?" . . . nursing career.

RONALD LUERSON "Ronnie"

So tall and blond . . . Grand Union's boy . . . "Hello there" . . . perpetual grin . . . mighty nice guy . . . school clubs, golf clubs . . . sports lover.

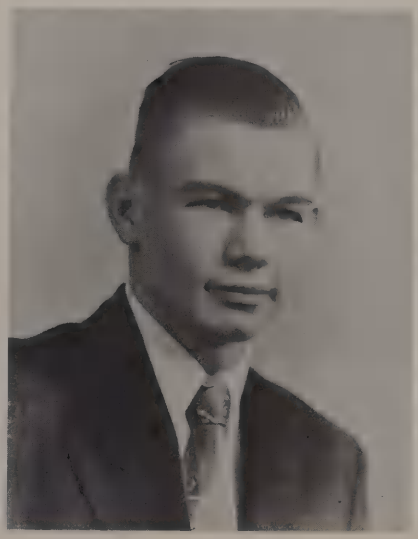

DONALD MacLEAN "Doc"

Basketball's his meat . . . blushes . . . "The Flying Scot" . . . Doc's pool room . . . "—but Miss Baer, it says so in the Constitution."

JEAN MARULLI "Jeanie"

"Stenog" . . . keys and spaces . . . black, shining tresses . . . famous for her high pitched giggles . . . Jeanie with the dark, brown eyes.

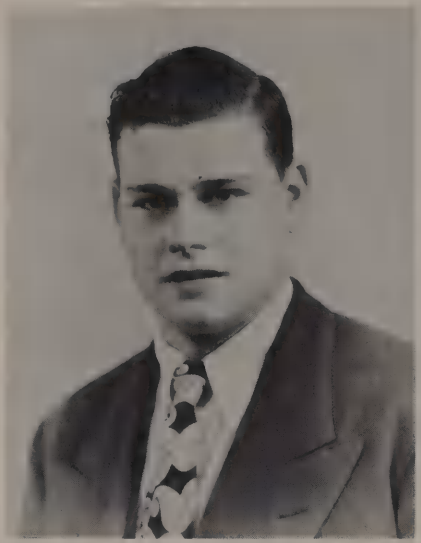

KEITH MATHEWS "Mattie"

Man with a horn . . . the big blow . . . Doc's "Mattie" . . . broad shoulders . . . even tempered . . . last seen in dungarees.

ELIZABETH McCAULEY "Sally"

Big brown eyes . . . dimples . . . carefree . . . "Our Gal Sal" . . . fun-loving . . . little hands and tiny feet . . . "Party!" . . . a friend in need.

RUTH MECKLENBURG "Rudy"

Miss Marter's messenger . . . bubble gum . . . pins and needles . . . faithful behind-the-ear pencil . . . a new addition.

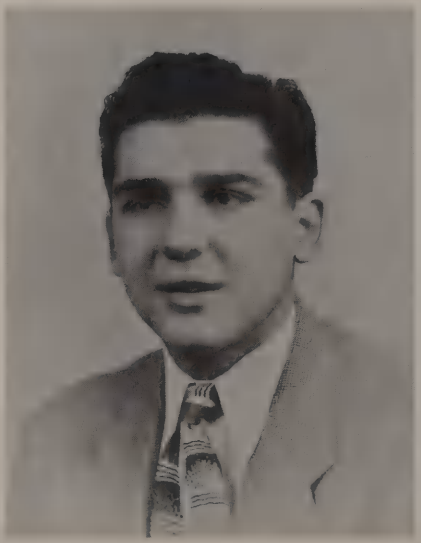

JOHN METALLO "John"

Silent John . . . "Let's see now" . . . gum fiend . . . Doc's protege . . . hard plugger . . . one of the North End boys . . . everyone's pal . . . always on the ball.

BROOKS MICHEL "Brooks"

Historian . . . symphonic connoisseur . . . long step forward . . . recording machine expert . . . radio and T.V. specialist . . . "Buenos Dias, Senor!"

LOIS MILLER "Lo"

Le Souvenir's head gal . . . Eaglet's Associate Editor . . . the busiest bee in the Senior Class . . . smart as a whip . . . just tops in everything.

MARY MONTAGANO "Mary"

The little librarian . . . "sugar 'n' spice and everything nice" . . . cute as cute can be . . . sort of shy . . . so nice to know . . . "Shortie".

CONSTANCE MUSACHIO "Connie"

Hangout—the Crestwood Bakery . . . to her it is Che-MYSTERY! . . . seems quiet—'til you get to know her, that is . . . Grace's buddy.

WILLIAM MYERS "Willie"

"Bean, got a weed?" . . . the cheap cigar man . . . bowties . . . man of few words . . . trouble with themes . . . Balke's counterpart . . . "Wee Willie".

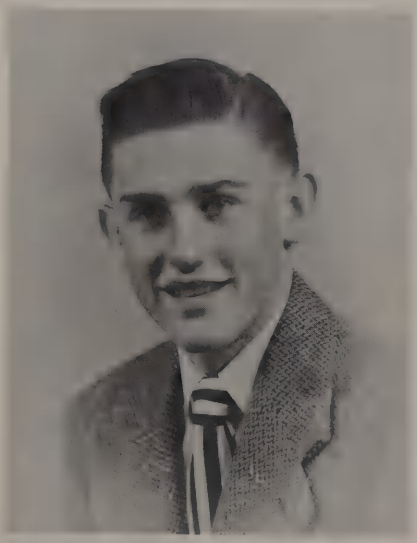

ROBERT ORMISTON "Bob"

Top man on the Track Squad . . . outgrins the Cheshire Cat . . . "What's the next answer, Bob?" . . . freckles and unruly hair . . . cannon ball bowler.

MARIE PARTENZI "Marie"

Friendly gal . . . a smile for everyone . . . big brown eyes . . . that happy-go-lucky way about her . . . witty remarks? She's got a million of 'em!

DONALD PATERSON "Don"

"Mister Music" . . . Dunhill is his brand . . . virtuoso of the pipe organ . . . dinner at Maxl's . . . man with a car . . . Il parle francais bien.

JOAN PETERS "Pete"

Active and attractive . . . "Like to buy a yearbook?" . . . fashionable lass . . . a hard worker . . . held the Junior money bags . . . Senior rings.

FELICIA PETLUCK "Fee"

Always on the go . . . smart gal . . . fun at Macy's . . . writer of prose and poetry . . . Le Souvenir's Literary leader . . . hard worker on the Eaglet.

ALLAN POSPISIL "Pop"

"The Voice" . . . loyal monitor . . . tennis and ping-pong fiend . . . "When will I bowl 300?" . . . quiet, until he gets wound up, that is.

BARBARA PRESSEL "Bobbie"

Wonderful to know . . . ping-pong champ . . . good sport in sports . . . a blessing to dance committees . . . those memorable Tuesday nites . . . bowling.

RALPH PUCCINI "Pooch"

Good-natured, roving comedian . . . "Come on, seven!" . . . Skippy's sidekick . . . Eastchester's Arthur Murray . . . 212's clown.

PATRICIA REHILL "Pat"

Quiet lass . . . active with Senior Executive Board . . . often with Kay . . . Woolworth's star salesgirl . . . dance committees . . . aspiring secretary.

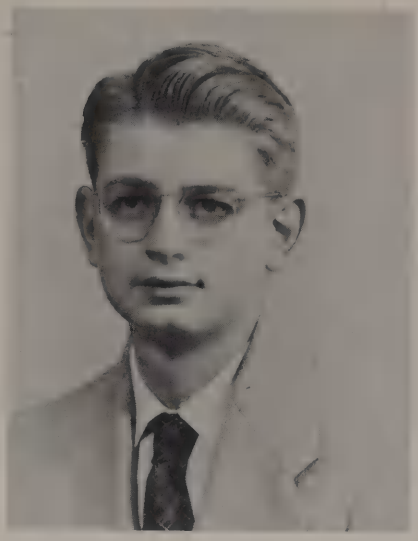

DANIEL REUTER "Dan"

Miss Baer's answer box . . . scientist . . . "Like to put an ad in the Yearbook?" . . . explosive laugh . . . "The eyes and ears of the world."

ANTHONY RUGGIERO "Tony"

Mr. Set Shot . . . fast on the diamond . . . modest and quiet . . . good man with a tennis racket . . . captain of the '51 basketball team.

CYNTHIA RUSSELL "Cinny"

Long blonde hair . . . "A little louder please" . . . plays the "tops in pops" on her accordian . . . Vassar aspirant . . . salty sailor on the St. Lawrence.

ROBERT RUSSELL "Gus"

Gridiron flash . . . scores with his toes . . . the lady's man . . . jumpy stride . . . Mike's buddy . . . Russell's caricatures are Cyrano's relatives.

CONSTANCE RUSSO "Connie"

Radiant smile . . . friendly "Hello" . . . sunny disposition with a voice to match . . . beautiful, big, brown eyes.

DOROTHY RUSSO "Dotty"

Dark curly hair . . . charmin' smile . . . Madame Curie's rival . . . upturned collars . . . "KID-DO" . . . where there's Sally or Coffey, there's Dotty.

JUNE SAMAHA "Kaye"

"Captivating soprano" . . . pleasing personality . . . beautiful dark brown eyes . . . bowls over 100 . . . a "Hahvard" sister . . . "Masquers and Thespians".

STEPHEN SANDLER "Steve"

Newspaper editor . . . Heuvelton farmer . . . "Columbia Bound" . . . "Sam Shattner" . . . "Hayfoot, Strawfoot" . . . The "Admiral" . . . "Mr. Hawkins."

FRANK SARDONE "Prof"

Frank can do *two* things at once! . . . Capable Football Mgr. . . . chartreuse shirt; bright red tie! . . . Mr. Milton Di Lugg . . . "Hey, fellas, look at me."

ANTHONY SARGENT "Tony"

"Sargent, of the Fire Squad" . . . literary talents . . . quick as a flash, Mr. Comedian . . . likeable guy . . . "Fore" . . . "Clear the alley" . . . The other mgr.

CAROL SAVIANO "Carol"

The girl who left us behind . . . reached her goal last summer—graduation.

PAULA SCARCELLO "Paula"

Shining black tresses, sparkling eyes . . . Miss Fashionable . . . considerate, sweet, liked by everyone . . . after school jobs.

MILDRED SCROFANI "Millie"

Always has time to be friendly . . . Time to go to work at Kenmar Inc. . . . "What's this all about? — let' start again" . . . plenty to do.

GRACE SERVODIDIO "Grace"

Quiet, but able . . . thoughtful . . . "Got to get to my post, quick!" . . . sweet personality . . . a conscientious student.

FLORENCE SHIVELL "Shiv"

That something new on the cheering squad . . . laughs and smiles . . . from E.H.S. to California and back again . . . tops on the tennis courts.

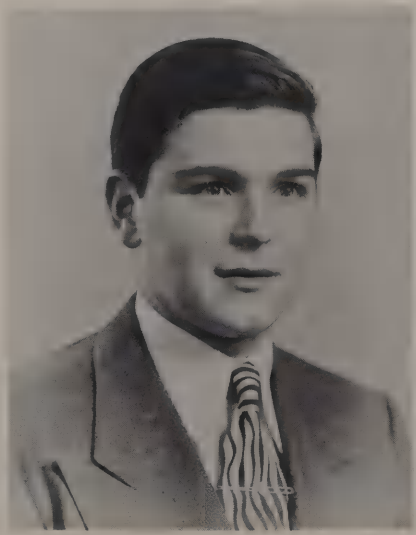

JOHN SICILIANO "Sis"

Basketball manager . . . a good sport . . . "Hey you, these are the "up" stairs" . . . sincere smile and hearty laugh . . . cutting up in History C.

JOAN SIGNORE "Joni"

Dark, shining hair . . . peppy and full of spirit . . . such enthusiasm . . . short and comical . . . infectious laugh.

JEAN SLIVA "Jean"

"Que es?" . . . highlite of the cheering squad . . . happy-go-lucky . . . "What a panic!" . . . oil that laugh, Jean . . . "Ooh you're so cu-u-ute!"

THEODORE SORENSON "Teddy"

Louey's brother . . . Thursday morning chess . . .

JOAN SOUHRADA "Joanie"

Her friendly smile . . . auburn hair . . . Garth road babysitter . . . many activities . . . honor marks . . . "You're funny".

JEFFREY SPANGLER "Jeff"

Old faithful to the monitor squad . . . outstanding on the basketball court; well-known on the diamond . . . tall, dark and handsome.

BARBARA SPENCER "Bobbie"

Wields the gavel at Comitia meetings . . . Eaglet . . . band . . . those wonderful summers at Trout Lake . . . "Big E" on the cheering squad.

NANCY STURGES "Sturge"

"Poor Nance!" . . . best foot forward . . . the Senior in NYU . . . "Hop in my car—I'll drive you there" . . . Home-Ec or Business?

ESTHER SURTMANN "Es"

Knit one, purl two . . . dimples . . . hearty laugh . . . letters to Lexington . . . typing whiz . . . perfect handwriting . . . girl with ambition.

DOROTHEA SWANSON "Dot"

Tall and attractive . . . true Swede . . . long wavy hair . . . an ardent Masquer . . . tales of Sweden . . . beautiful alto voice.

BARBARA TAYLOR "Bobbie"

Steadies . . . knitting needles . . . seamstress . . . running for her post . . . giggles . . . laughing face and turned-up nose . . . paints and brushes.

MARIO TOZZI "Mario"

Ace drummer of E.H.S. . . . listen to that downbeat . . . "Gene Mario" and his band . . . "Make Mine Music" . . . dark, wavy hair.

JACK TWEEN "J.T."

Holds back the herds in E.H.S.'s halls . . . '50 Plymouth . . . "Eaglets" . . . sketches by Tween . . . Curra, Henwood and Tween, the Stewart Avenue Boys.

GLADYS VARNBERG "G.V."

Platinum blonde hair . . . promising artist . . . E.H.S.'s most talented violinist . . . neat as a pin in up-to-date fashions . . . an eye-catcher.

ANNA VIOLA "Ann"

Tiny . . . shines on the dance floor . . . lovable laugh . . . sweet and petite . . . dimpled smile . . . big brown eyes.

NANCY WESTBROOK "Westy"

T-E-A-M . . . South of the Border . . . vivacious and friendly . . . "For Pete's sake!" . . . Temper, Westy! . . . "Don't get me silly" . . . choir notes.

HARVEY WILLSON "Stretch"

Up and coming scientist . . . track . . . familiar station wagon . . . Hi-W chauffeur . . . Doc's big boy . . . headed for M.I.T.

JANE WINIKER "Janie"

Our head majorette . . . "Blondie" . . . always smiling . . . badminton champ . . . adorable . . . uncontrollable laughter . . . those cute ways about her.

PATRICIA WRIGHT "Patty"

Head twirler . . . tiny waist . . . expert at argyle socks . . . detailed explanations . . . "Wiggles" . . . mathematic and scientific brain.

JANET YOUNGS "Janet"

Blonde curly hair . . . homeroom chairman . . . charming dimpled smile . . . lovable laughter . . . posted on the "down" stairs.

IDEAL SENIOR

Although people enjoy many actors and actresses of the theatre, they always seem to choose one or two whom they look upon as favorites or ideals. In the same way we here at Eastchester have chosen from our classmates, our Ideal Seniors.

He has:

the build of *Tommy Bickelhaupt*
the eyes of *Jeff Spangler*
the hair of *Johnny Johnson*
the personality of *Dick Abele*
the smile of *Pete Ferrante*
the hands of *George Fyfe*
the sense of humor of *Frank Sardone*
the nose of *Paul Gerard*
the complexion of *Tony Sargent*
the dimples of *Keith Matthews*

She has:

the figure of *Jean Sliva*
the eyes of *Carol Greenman*
the hair of *Gladys Varnberg*
the personality of *Bobbie Spencer*
the smile of *Lucy DiSanto*
the hands of *Marlene Carnow*
the sense of humor of *Grace Carforo*
the nose of *Jane Winiker*
the complexion of *Dede Hollahan*
the dimples of *Janet Youngs*

SENIOR CE

MOST POPULAR
Dick Abele *Bobbie Spencer*

QUIETEST
Brooks Michel *Louise Ciampenelli*

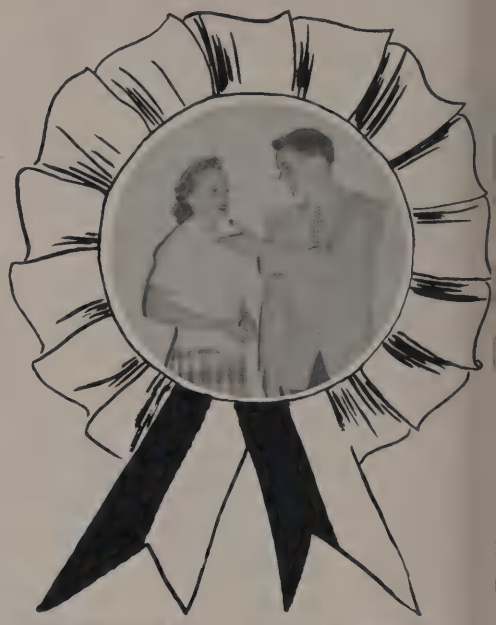

CUTEST BOY *Chris Benneche*
CUTEST GIRL *Jane Winiker*

MOST DIGNIFIED
Don Paterson *Lois Hoffman*

CLASS ARTISTS
Arthur Bartsch *Gladys Varnberg*

CLASS ATHLETES
Tony Ruggiero *Bobbie Pressel*

HANDSOMEST *Tom Bickelhaupt*
PRETTIEST *Carol Greenman*

BEST ALL-ROUND
Chet Safian *Bobbie Spencer*

ROMEO AND JULIET
Bobby Russell and *Jean Marulli*

LEBRITIES

MOST CONSIDERATE
Harvey Willson
WEETEST *Janet Youngs*
MOST LIKELY TO SUCCEED
el Joseph *Lois Miller*

BEST DANCERS
Ralph Puccini *Grace Carforo*

JOKER
Tony Sargent *Anna Guerra*

BEST DRESSED
Manny La Porte *Marlene Carnow*

CLASS MUSICIANS
Mario Tozzi
Betty Hehl

TALLEST STORY TELLERS
"Beep" Albanese *Dede Hollahan*

MOST CAREFREE
Johnny Johnson *Dotty Russo*

FRIENDLIEST
Jimmy Cashen *Shivell*

AROUND SCHOOL WITH . . .

In 211

In 307

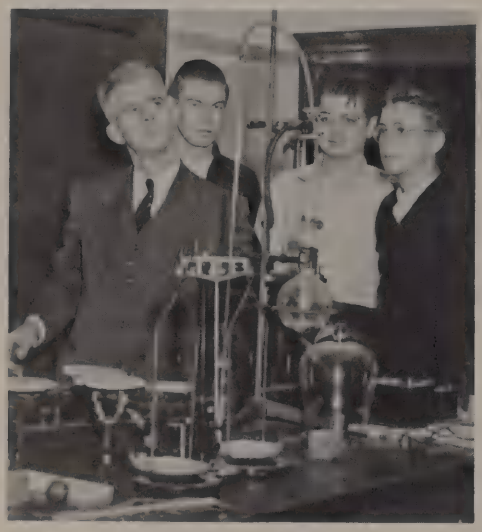

In 302

At the piano

In 104

On Stage

In 308

THE SENIORS

With Benny and Teddy

In the hall

In 301

At the dance

On the field

In 307

PROPS

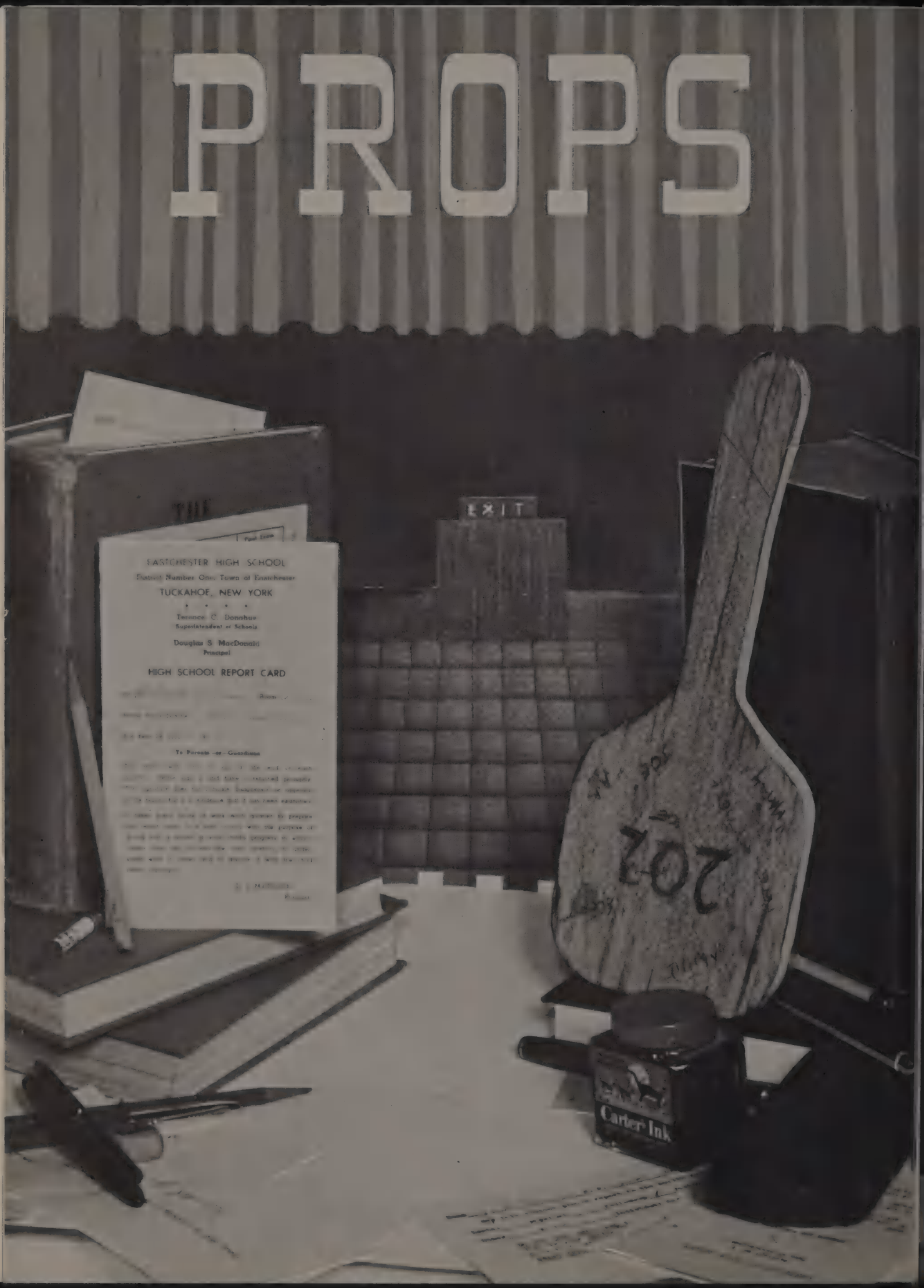
EXIT
EASTCHESTER HIGH SCHOOL
District Number One, Town of Eastchester
TUCKAHOE, NEW YORK
Terence C. Donahue
Superintendent of Schools
Douglas S. MacDonald
Principal
HIGH SCHOOL REPORT CARD
To Parents —or— Guardians
202
Carter Ink

COMING
ATTRACTIONS
19
52
1951

JUNIOR CLASS

Victor Albanese, Charles Aliberto, Josephine Alipo, George Alther, Nancy Andrews, Nicholas Anzalone, William Balke, Kay Barendrick, Vincent Barletta, Robert Becker, Sally Belknap, Nancy Benneche, Joan Blenniss, Dick Bonci, Sandra Brown, John Canarina, Joan Capparella, Theresa Carapella, Louise Casola, Margaret Castellano, Constance Caccavale, John Chierichetti, Dolores Cifaldi, Stephen Cohen, Mary Lou Colabella, Robert Conners, Dolores Conte, Janet Cowie, Martha Crane, Thomas Crane, Nita Cushman, Dominick D'Addario, Joanne D'Addesio, Robert D'Agostino, Joan Del Guidice, Richard Di Trio, James Duppen, John De Giso, Frank Edwards, Sandra Egger, Charlotte Flemming, Barbara Freeman, Francis Fusco, Jerry Gagliardi, John Garnesy, Mary Ann Germano, Kathrine Glynn, Mary Goobie, Guy Goodfellow, Michael Grasso, Joseph Henwood, Elaine Hilkene, Robert Janecek, John Klinefelter, Adriana Koumrouyan, George Kramer, Barbara Link, Robert Lockhart, Mary Loguidice, Rose Marallo, Marie Marangia, Marie Masciarelli, Claire Maulucci, Evelyn McGarry, Ruth Moen, Jean Moulder, Patrick O'Sullivan, Marie Nuzzi, Herbert Pasternak, Nick Phillips, Gilda Pieri, Kathleen Powers, Jack Randel, Jacqueline Riso, Dominick Ruggiero, Elizabeth Schattner, Erwin Scheff, Fred Sendra, June Sharak, David Smuckler, Gurly Sorenson, Jon Spangler, Eleanor Stein, Ralph Stelluti, Paul Tarter, Jenny Tavolilla, Nicholas Theodore, Angela Turso, Lucy Vaccaro, Linda Vought, Ellen Waters, Raymond Watkins, Donald Westman, Harry Witsen, Richard Weishaar, Louis Zulli. Advisor — Mr. David Oppenheim.

SOPHOMORE CLASS

Ruth Anderson, Florence Barnaskey, Kathleen Basile, Dolores Bjorkgren, William Blackie, Vincent Bonaro, Barbara Bucchioni, Marcel Burke, Marjorie Byrne, Carol Calamia, Robert Callahan, Eleanor Carlucci, Tony Cashen, Achille Castellano, Patricia Chamberlin, Nick Ciampanelli, Reva Cohen, Elizabeth Cole, Madeline Corselli, Douglas Crane, Norma Crane, Robert Croeber, Berthold Damone, Dominick De Cecco, Robert De Esso, Arthur Diechsel, Barbara De Mealo, Eleanor De Rosa, Jeanne Di Cintio, Nicholas Di Fabbio, Frank Di Giacomo, Gerda Dippel, James Doyle, Fred Egger, Paul Eisen, Charles Elliffe, Ann Emerson, Joseph Falcone, Charles Fay, Kathryn Ferone, Mary Ferraccio, Robin Fox, Robert Fuller, Evelyn Gallagher, Carol Gerace, Eleanor Glaser, John Glover, Erda Goldstone, Richard Gottlieb, Gilda Haendel, Judith Haines, Allan Hagadorn, Gertrude Hammond, Thomas Hannigan, Anthony Hehl, Fred Heise, Annelies Heitman, Marie Hothorn, Beverly Humphries, Joan Jensen, Sally Kendall, Val Kohr, Janet Kramer, Lois Kuhn, Wallace Limbacher, Robert Link, Thomas Link, Doreen McDonald, Margaret McGarry, Douglas MacDonald, Suzanne Madsen, Craig Manning, John Marciano, Madeline Mariani, Robert Mazzzuchelli, Alma Jo Menestrena, Doris Martel, Joseph McGinness, Barbara Mennon, Julianne Misrahi, Daniel Morgan, Stephen Mottus, Gordon Mullinger, James Nardelli, Joan Nolan, Rita Nunno, Gary Ormiston, Barbara Powers, Edward Puccini, Barbara Russo, Joan Ransom, William Reintanz, Georgine Rinko, Frank Robertson, Frank Rocco, Mario Rocco, Jerry Russo, Barbara Sacchi, Rocco Salerno, Patty Santipadri, Michael Santoianni, John Sargent, Anthony Schiavone, Robert Schleipman, Charles Schmidt, Antoinette Servodidio, Joseph Servodidio, Paul Smith, Robert Spies, Winifred Stanton, Lloyd Steinberg, Sandra Stoeger, Dolores Tarter, Arthur Testa, Barbara Tucker, Peggy Tween, Robert Uebelacker, Richard Vedovata, Stewart Weisberg, Barbara Weiss, Gerald White, John White, Nelia Whyte, Judith Williams, Dorothy Winter, William Witsen, Constance Zarapalas, Rudy Zocchi, Marilyn Zwygart. Advisor — Mr. George Larsen.

FRESHMAN CLASS

Arlene Amoroso, Roberta Anderson, Thomas Appelton, Arthur Baisley, Ruth Bayard, Evy Ann Berglund, Jacqueline Bird, Carlo Boniello, Anthony Bosworth, Phyllis Bova, Edwin Breese, Dolores Brooks, Hedda Brunn, Rosette Bruno, Rose Marie Caccavale, Albert Canelli, Rosina Capobianco, Bruce Celestino, Henry Ciamarra, Theodore Cifaldi, Janet Claypool, Thomas Cochrane, Nicholas Colabella, Josephine Conese, Jean Conte, Susann Coren, James Cowie, John Cozza, Audrey Corelli, Robert Crooks, Lillian De Marco, Edmund De Laurentis, Doreen De Salvo, Patricia De Stefano, Lucy Di Fiore, Nicholas Dilago, Eugene Diodato, Ottavio D'Onofrio, Gertrude Ecks, Bernard Finkle, Theresa Ann Fusco, Robert Gansel, Margaret Garon, Margaret Goobie, Alan Gorelick, Eleanor Grasso, Sylvia Gresis, Joseph Grogan, Ann Grossman, Muriel Hannafin, Peter Hannigan, Ernest Hoechner, Stephanie Hunz, Charles Johnson, Robert Jones, Pennelope Kapp, Donna Kellett, Theresa Kiley, Muriel King, Michael Kramer, Eugene Kruser, Antoinette Labriola, Lawrence Labriola, Richard La Manna, Virginia Latella, Carol Lawton, Aurell Leaf, Louise Link, Michael Liscio, John Loguidice, Robert Lyons, James Mitchell, Sutherland MacLean, Lupe Martinez, Seta Mavian, Carl Mazzuchelli, Betty Ann McGowan, Marie Micoli, Rudolph Mignone, Marilyn Mihm, Maureen McGrath, Jeanne Morris, James Morrissey, Richard Mistik, John O'Hagan, Angelo Partenzo, Alan Paterson, Janet Pavek, Jacqueline Peters, Patricia Petluck, Patricia Phillips, Ann Pieri, Margaret Plassman, Sally Polhemus, Dorothy Presdee, Elias Ronnel, Janet Richardson, Joann Richardson, Margaretha Rudback, Roberta Russell, Kenneth Safian, John Salerno, Robert Santucci, Donald Schmidt, Gail Schwartz, Robert Seacord, Madeline Serini, Alfred Servodidio, Marlene Sharak, Carol Schultheis, Thomas Siciliano, Mary Silano, Richard Sposato, Noel Steidle, Robert Stein, Barbara Stravalli, John Sullvian, Joan Sutliff, Dorothy Slater, Emanuel Tavolilla, John Tavolilla, Elaine Taylor, Gail Tetzlaff, Johanne Vaccaro, William Venuti, Martin Victor, Jerry Walsh, Wallace Watkins, Minette Weiler, Harry Willax, Alfred Wood, Terry Wall, Albert Yorizzo, Marian Young, Ernest Zocchi. Advisor — Mr. Howard Deanto.

EIGHTH GRADE

Patty Abeson, Peter Albis, Anthony Amendola, Vivienne Arborn, Carl Bailer, Adaline Baker, Richard Barletta, Hubert Baxter, Robert Behr, George Bender, Robert Bentley, Barbara Besowski, Dorothy Blackie, Dora Bonaro, Alfred Boniella, Tommy Boniella Ida Calandro, Joanne Calandro, Arnold Canarina, Elvira Carlucci, Ruby Castellano, Joan Chambers, June Chambers, Loretta Consolazio, Carole Cotta, Bruce Cooke, Edward D'Agostino, Rosemarie D'Agostino, Carol Dandry, Thomas Diener, Joseph De Luca, Dorothy Dippel, Robert Dodge, Joseph Dusenbury, Charles Edelstein, Janet Emrich, Abby Goldstone, Shirley Goldstone, Joseph Green, Jay Greenman, Loretta Guzzetti, William Hess, James Harvell, Marie Harbush, Suzanne Hasson, Edward Heins, Patricia Hood, Lyman Hoover, Susan Horz, Christine Kane, Carol Kayser, James Kline, Charles Kline, Frank Lagana, Virginia Lagana, Timothy Langan, Paul Lee, John Longworth, Lita Lorie, Audrey MacLachlan, Georgette MacLean, Grace Marciano, Michael Marino, John Mendillo, Carolyn Mihm, Doris Mirabelli, Anthony Morra, Joan Myers, James Nardelli, Diana Partenzo, Albert Pasternak, Rosemary Pomponio, Gwen Presdee, Louis Prince, Paul Randel, Barbara Rein, Rosealice Rizzo, Michael Russo, Winton Sandler, Julie Schrank, Armando Seguso, Gerry Shannon, Robert Spector, Jean Stabert, Priscilla Sturges, Alphonse Tozzi, Carol Vaccaro, Joseph Venuti, Mary Ann Verdisco, Martha Vought, Helen Wasch, Ronald Weber, Ruth Welch, Philip Wheeler, Helen Young. Advisor — Mr. Carl Sorensen.

SEVENTH GRADE

Dolores Abruzzo, Walter Arzonetti, John Bentley, Ann Bell, Craig Boice, Nils Brunn, Peter Bruno, Michael Berinstein, Amelia Caccavale, Richard Calabro, John Calandro, Patricia Calandro, Dominick Capece, Donald Capece, Aldo Cerasi, Sally Chapman, Meredith Chase, Brian Chesher, Henry Cohen, Marvin Cohen, Georgine Cote, Rosemary D'Agostino, Margaret Damone, Terry Denning, Eleanor Di Giacomo, Margaret Di Marzo, Marcia Duncan, Dewitt Dingman, Maxine Fried, Daniel Fetzer, Barbara Fields, Jeanette Fiorito, Maureen Flanagan, Madeline Gallo, Kenneth Gallo, Donald Gallo, Richard Gagliardi, Herbert Gishlick, Vivienne Godina, Donald Grasso, George Grasso, Michael Greiper, Daniel Grogan, Barbara Garbarino, Delia Grossi, Barry Glasoai, Patricia Harding, Richard Haendel, Sandra Harms, Winslow Harris, Eric Hauptmann, Michael Hirsch, Dorothy Hood, Randolph Houghtelling, Suzanne Hunter, Foster Hutton, Joanna Hermans, Loretta Howison, Barbara Isaacs, Robert Jensen, Jimmy Johnson, Anthony Juliano, Richard Kahane, Edward Kasper, Henry Kellerman, Lois Konkel, Richard Khanlian, Larry Klein, Lois Kiley, Julia Kuhn, Immaculata Lalla, Linda Lapchick, Robert Leaf, Betty Learch, Henry Levenson, John Lischke, Bonnie Lowell, David MacCleary, Susan Marciano, George Marden, Charles Marino, Barbara Matis, Debby McMahon, Lillian Mihm, Sheila Mihm, Carole Morris, John Morse, Edmund Mosca, Roanne Muldoon, Celeste Musachio, Anthony Nunno, Robert O'Hagan, Raymond O'Hare, Martin Oser, Nicholas Payne, Thomas Ranck, Lucinda Rappaport, Michaeline Reamy, Charles Reutiman, James Romeo, Carol Ruskaup, Jane Ruggiero, Patricia Rizzo, Joseph Saviano, Edwin Schneider, Anthony Sciarpelletti, Warren Seacord, Philip Sliva, Nancy Soden, Thomas Spencer, Carole Staebler, Reuel Stanley, Anne Staton, Thomas Sutliff, Anthony Squelia, Irene Theodore, Sandra Tower, Sandra Tucker, Leslie Trager, Richard Weber, Aleta Wood, Jane Whittle, Kenneth Werring, Leslie Vaccaro, Helen Vought, Patricia Yott, Kenneth Zahm. Advisor — Miss Mary Ella Bovee.

SPECIAL FEATURES

COMITIA

PRESIDENT ..... *Barbara Spencer*
VICE-PRESIDENT ..... *Bob D'Agostino*
SECRETARY ..... *Barbara Russo*
TREASURER ..... *John Chierichetti*
ADVISORS ..... *Mrs. Larrivee* and *Mr. Rescigno*

Every student attending Eastchester High School is a member of the student government organization, the Comitia. Annually these members elect four officers to manage the executive duties of the organization, representatives from the homerooms to form the legislative body and two advisors to guide the council in its work. The Comitia also receives valuable advice and helpful guidance from Principal Douglas MacDonald. During the past very successful year the Comitia solved problems, passed legislation, ran campaigns and sponsored social events that aimed to increase school spirit, develop good school citizenship and promote a well balanced and enjoyable social scholastic school year for the entire student body.

COMITIA DELEGATES

7th grade delegates: Irene Theodore, Henry Cohen, Dan Grogan, Anthony Nunno.

8th grade delegates: Jean Stabert, Audrey MacLachan, Joan Chambers, Janet Richardson.

9th grade delegates: Gertrude Ecks, Josephine Conese, Richard La Manna, Albert Yorizzo.

10th grade delegates: Marilyn Zwygart, Barbara Bucchioni, Frank Rocco, Charles Elliffe, Doug MacDonald.

11th grade delegates: Mike Grasso, Sally Belknap, Jon Spangler, Bob Lockhart.

12th grade delegates: George Fyfe, James Cashen, Chet Safian, Harvey Willson.

Mrs. Larrivee, Bobbie Russo, Bobbie Spencer, Bob D'Agostino and Jack Chierichetti.

Comitia in action.

"LE SOUVENIR"

Initiating a new editorial policy and many changes in format, "Le Souvenir" staff worked diligently to create the 1951 Yearbook. Miss Mary Creavy, serving her first year as faculty advisor, was the guiding star whose light the editors followed with skill as well as zeal. Lois Miller, Editor-in-Chief; Lucy DiSanto, Assistant Editor; and Joel Joseph, Business Manager, directed capably the work of a large staff. Each member of the staff contributed ambitiously in a special effort to make "Le Souvenir" an accomplishment worthy of the pride of all Eastchester.

EDITORIAL STAFF

J. Samaha, A. Bartsch, F. Petluck, N. Abeson, J. Peters, L. Miller, L. Di Santo, J. Winiker, J. Spangler, J. Joseph, M. Carnow.

With Steve Sandler as its capable editor, the "Eaglet" staff was off to a fine start, producing a six page newspaper every two weeks. The highlight of the year was a special Christmas issue, containing, not only school news, but also original literary selections, suitable to the season. Cartoons for each issue and a revised heading were created by Arthur Bartsch, the art editor. New columns were enthusiastically received by the readers; "Know Your Faculty," "Exchange Glances," and "Alumni News" are only a few of the articles which made the 1950-51 "Eaglet" staff proud of its efforts.

"EAGLET"

Editor ..... STEVE SANDLER
Assistant Editor ..... LOIS MILLER
Business Manager ..... FELICIA PETLUCK
Sales Manager ..... BARBARA TAYLOR
Advertising Manager ..... ANNE CONKLIN
Girls' Sports Editor ..... BARBARA SPENCER
Boys' Sports Editor ..... CHESTER SAFIAN
Advisor ..... MISS VIRGINIA BAER

NATIONAL HONOR SOCIETY

Every year fifteen per cent of the graduating class is eligible for membership in the NATIONAL HONOR SOCIETY. To be considered for this great honor, a student must have maintained an average of 85 per cent or above through high school. Added to the first requirement of scholarship are leadership, character, and service. A student's leadership and service are judged by his outstanding participation in school activities. To round out his qualifications, the student must have been honest, reliable, and trustworthy at all times.

Five per cent of the total fifteen per cent of the students is chosen in the beginning of the year and the remaining ten per cent is selected in June. The members chosen for the fall of 1950 were Lucy DiSanto, Joel Joseph, Lois Miller, June Samaha, and Barbara Spencer.

ACTIVITIES FUND

7th grade—MICHAEL GRIEPER
8th grade—PRISCILLA STURGES
9th grade—SUTHERLAND MacLEAN
10th grade—ELEANOR DE ROSA
11th grade—MICHAEL GRASSO
12th grade—JUDY SALERNO
Yearbook—JOEL JOSEPH
Varsity E Club—JOSEPH DE MEALO
Dramatics Club—KATHY POWERS
Girls' Sports Club—NANCY WESTBROOK

Advisor—MR. CALANDRO

CONCERT BAND

George Alther, Anthony Amendola, Hubert Baxter, Robert Becker, Tony Bosworth, Nick Ciampanelli, June Chambers, Stephen Cohen, Janet Cowie, Eleanor De Rosa, Joseph Falcone, George Fyfe, Allan Hagadorn, Robert Janecek, Joel Joseph, John Klinefelter, Paul Lee, Robert Lockhart, Keith Matthews, Robert Mazzicalli, John Mendillo, Doug MacDonald, Angelo Partenzo, Albert Pasternak, Herbert Pasternak, Nick Phillips, Sally Polhemus, Louis Prince, Michaeline Reamy, Tony Schiavone, Joseph Servididio, Barbara Spencer, Jerry Walsh, Jerry White, Nelia White, Al Tozzi, Mario Tozzi, John Lischke.

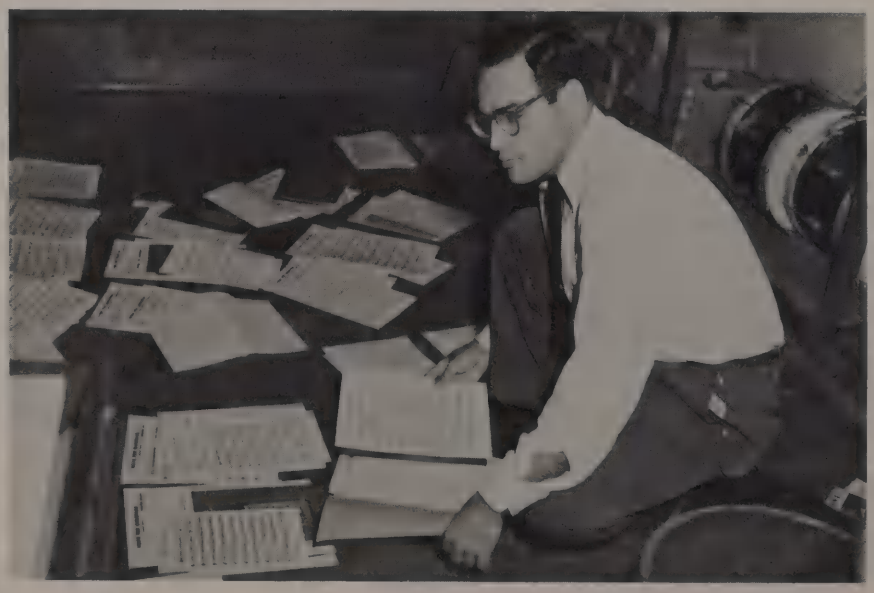

Mr. Deanto at work.

SWING BAND

John Canarina, Joseph Falcone, George Fyfe, Bob Janecek, John Klinefelter, Bob Lockhart, Angelo Partenzo, Albert Pasternak, Donald Paterson, Nick Phillips, Joseph Servodidio, Mario Tozzi, Jerry White.

Between the halves at Thanksgiving.

A CAPPELLA CHOIR

Nick Anzolone, Florence Barnasky, Richard Bonci, Robert Callahan, Marlene Carnow, Anne Conklin, Douglas Crane, Norma Crane, Robert Dean, Barbara Freeman, Arlene Fried, Frank Fusco, Eleanor Glaser, Dorothy Glover, Rolf Hantscho, Betty Hehl, Annelies Heitmann, Deidre Hollahan, John Johnson, Lois Kuhn, Wallace Limbacher, Douglas MacDonald, Suzanne Madsen, Joseph McGinness, Ruth Mecklenburg, Lois Miller, Ruth Moen, Gordon Mullinger, Joan Peters, Allan Pospisil, Barbara Powers, Frank Puccini, Cynthia Russell, Connie Russo, Judy Salerno, Frank Sardone, June Samaha, Paula Scarcello, Mildred Scrofani, Florence Shivell, Joan Signore, Jean Sliva, Joan Souhrada, Nancy Sturges, Esther Surtmann, Dorothea Swanson, Mario Tozzi, Gladys Varnberg, Ellen Waters, Raymond Watkins, Nancy Westbrook, Jane Winiker, Patricia Wright, Janet Youngs.

Practice makes perfect.

THE TRIPLE SEXTET

Left to right: Jane Winiker, Carol Greenman, Pat Wright, Roberta Anderson, Nancy Abeson, Lillian DeMarco, June Samaha, Janet Pavek, Dolores Bjorkgren, Martha Crane, Joan Capparella, Charlotte Flemming, Connie Russo, Jean Sliva, Nancy Westbrook, and Gladys Varnberg.

Final performance.

GIRLS' GLEE CLUB

7th and 8th grade chorus sings "The Thing."

VISUAL AIDS CLUB

Advisor—MR. HAY

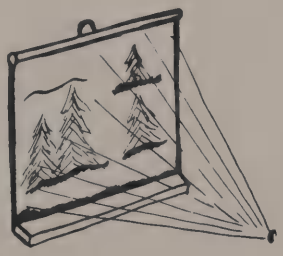

HOME ECONOMICS CLUB

President—LUCY DI SANTO
Vice-President—KATHY POWERS
Secretary—ANN EMERSON
Advisors—MISS READ and MISS LYNN

SHORTHAND CLUB

President—MARIE MARANGIA
Vice-President—CLAIRE MAULUCCI
Secretary—MADELINE CORSELLI
Advisor—MISS TRACY

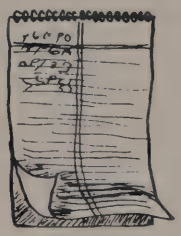

CRAFTS CLUB

Advisor—MISS WEBER

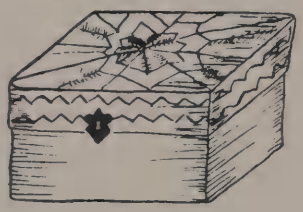

TYPING CLUB

Advisor—MISS SCHIMMENTI

CONTEMPORARY PROBLEMS

Chairman—JOEL JOSEPH
Advisor—MISS BAER

AIRPLANE CLUB

President—ERNIE HOECHNER
Advisor—MR. OPPENHEIM

SAVE THE CHILDREN FEDERATION

Advisor—MISS BOVEE

LIBRARY SQUAD

President—NELIA WHITE
Secretary—JULIE MISRAHI
Advisor—MRS. McLAREN

HANDIWORK CLUB

President—SANDRA HARMS
Secretary-Treasurer—NANCY SODEN
Advisor—MISS MARTIN

ART CLUB

President—GLADYS VARNBERG
Vice-President—ELAINE HILKENE
Secretary—CAROL LAWTON
Treasurer—RICHARD GOTLIEB
Advisor—MISS BEALES

MASQUERS

President—JUDY SALERNO
Vice-President—LUCY DI SANTO
Secretary—JUNE SAMAHA
Treasurer—KATHY POWERS
Advisor—MISS BOVEE

MONITORS

FIRE SQUAD

Chairman—TONY SARGENT

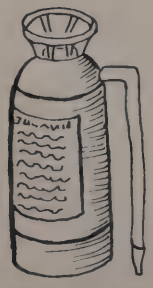

BOYS' SPORTS DISCUSSION

Advisor—MR. CALANDRO

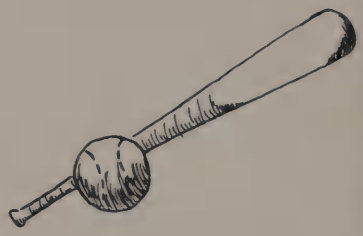

GIRLS' SPORTS DISCUSSION

Advisor—MRS. SPADA

CHESS CLUB

President—CHRIS BENNECHE
Advisor—MR. MILLER

SPANISH CLUB

President—SANDA BROWN
Advisor—MR. BONA

ENGLISH CLUB

President—BARBARA RUSSO
Secretary—DOROTHY RUSSO
Treasurer—MARY ANN GERMANO
Advisor—MISS MURPHY

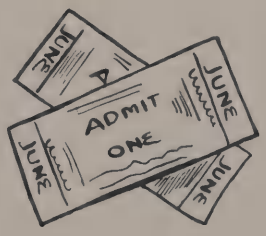

FRENCH CLUB

President—DONALD WESTMAN
Secretary—SALLY BELKNAP
Advisor—MISS RASMUSSEN

TUMBLING CLUB

Advisor—MR. JARVIS

GIRLS' SPORTS CLUB

President—FLORENCE SHIVELL
Vice-President—NANCY WESTBROOK
Secretary—JANE WINIKER
Treasurer—NANCY WESTBROOK
Advisor—MISS HOREY

VARSITY E CLUB

President—PETER FERRANTE
Vice-President—MICHAEL LABRIOLA
Secretary—CARMINE DE TRIO
Treasurer—JOSEPH DE MEALO
Sergeant-at-Arms—DICK ABELE
Advisor—MR. DES JARDINS

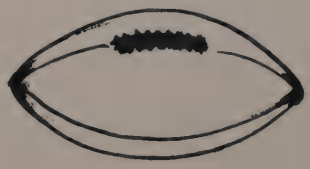

SPORTS

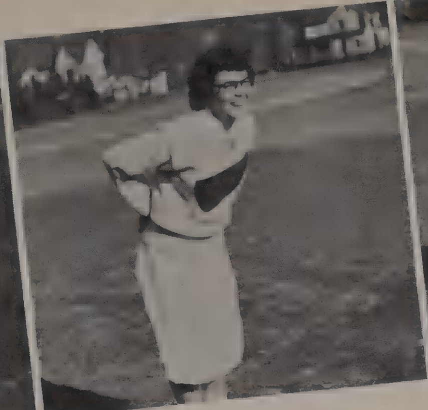

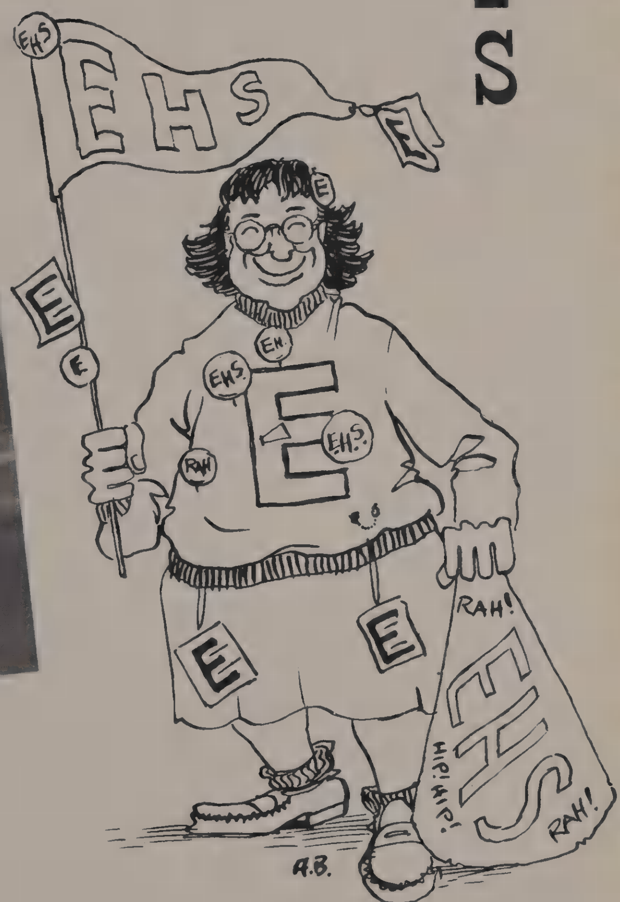

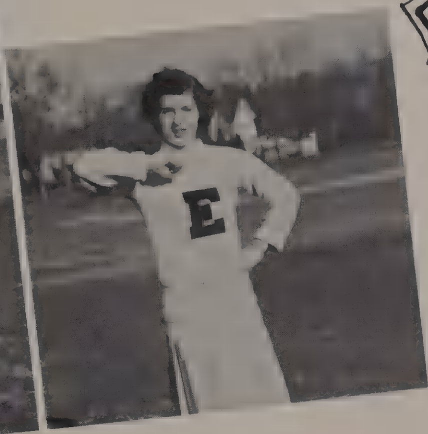

FOOTBALL

VARSITY	JUNIOR VARSITY
ENDS	
Jim Albanese, Tommy Bicklehaupt, Joe Di Marzo, Doc MacLean.	Nick Di Fabbio, Jerry Russo.
TACKLES	
Vinny Barletta, Carmine Ditrio, Nick Theodore.	Gary Ormiston, Bob Santucci, Arthur Testa.
GUARDS	
Frank Falcone, Pete Ferrante, Paul Gerard, John White.	Frank Edwards, Bob Link, John Marciano, Ed Puccini.
CENTERS	
Vic Albanese.	Carmine Boniello, Dave Smuckler.
BACKS	
Joe DeMealo, John Johnson, Mike Labriola, Joe McGuinness, Bob Russell.	Bob Croeber, Bob D'Agostino, Steve Mottus, Fred Sendra, John Sullivan, Ray Watkins.

CO-MANAGERS	CO-CAPTAINS	COACH
Frank Sardone	Pete Ferrante	Jack Jarvis
Tony Sargent	Mike Labriola	

"On Eastchester, on Eastchester, fight on down the field!"

Co-captains Pete and Mike.

Eastchester	0	Blessed Sacrament	18
Eastchester	14	Edison	6
Eastchester	6	Harrison	36
Eastchester	6	Rye	13
Eastchester	0	Scarsdale	26
Eastchester	13	Pleasantville	12
Eastchester	0	Pelham	2
Eastchester	26	Tuckahoe	7

As the schedule displays, the Eagles faced several teams which proved to have a slight edge in power over the Jarvismen, but, with the possible exception of the Harrison and Scarsdale games, all contests were quite evenly matched and were a credit to the ability of the hard-hitting Eagles and to the fine training given our boys by Coach Jarvis. Whether they were winning or losing, the Eagles displayed determination and fine sportsmanship.

1950-1951 FOOTBALL TEAM

"Get out there and . . .!"

Despite the defeats inflicted upon them by powerful opponents, the Football eagles enjoyed many thrilling highlights during the season. Led by the stellar play of Co-captains Pete Ferrante and Mike Labriola, the hard-fighting team held its own against more powerful squads from other schools. Our boys upset both Edison Tech and highly favored Pleasantville High School, in addition to winning the annual Turkey Day classic from Tuckahoe.

The upset against Edison gave the Eagles their first SWIAC win, and the second upset, over Pleasantville, was hailed by many as the greatest game played by the Eagles in at least five years. The Tuckahoe game gave the Eagles a chance to display their true mettle before the home fans.

Gridiron heroes minus padding.

First row: Asst. Mgr. Guy Goodfellow, Dominick Ruggiero, Bob Ubelacher, Bob Janecek, Mgr. Jack Siciliano. Second row: Joe Henwood, Jack Chierichetti, Capt. Tony Ruggiero, Dick Abele, George Fyfe. Third row: Coach Sorensen, Al Pospisal, Jeff Spangler, John Sullivan, Steve Mottus, Bob D'Agostino, Manny Tavolilla, Jon Spangler, Aurel Leaf, Doc MacLean, Mario Tozzi. Missing: John Johnson, Albert Canelli, John Klinefelter, Fred Sendra, Ralph Stelluti.

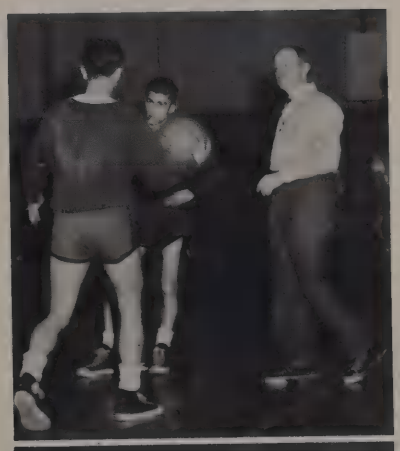

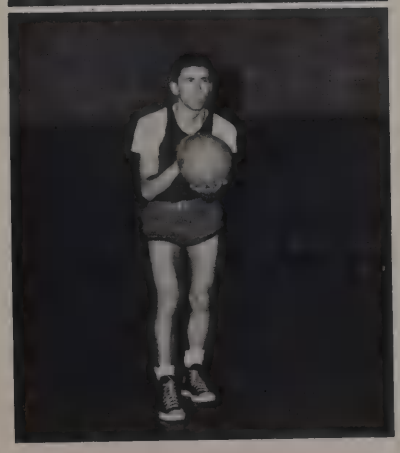

BASKETBALL 1951

Eastchester	59	Blessed Sacrament	45
	55		49
Eastchester	31	Edison	34
	54		57
Eastchester	49	Concordia	46
Eastchester	48	Rye	62
	51		54
Eastchester	43	Pelham	56
	59		63
Eastchester	44	Bellows	56
	48		71
Eastchester	57	Pleasantville	52
	84		45
Eastchester	56	Harrison	43
	68		60
Eastchester	46	Scarsdale	64
Eastchester	79	Tuckahoe	45
	79		53

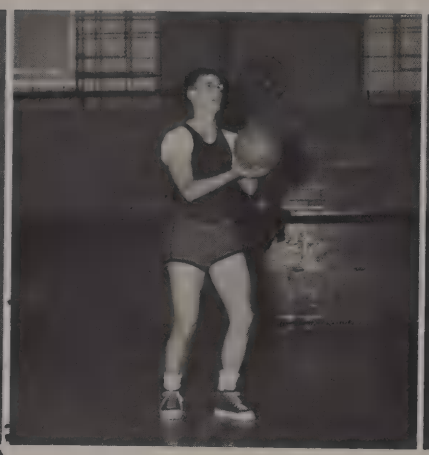
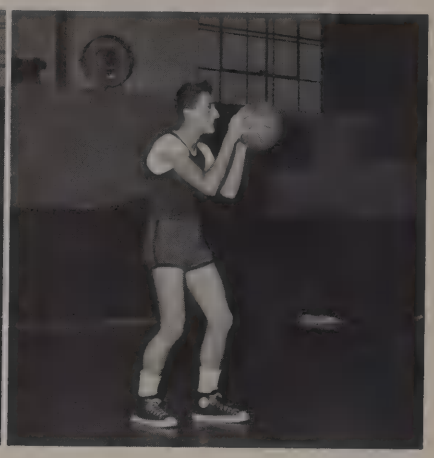

In basketball the Eagles won nine and lost an equal number in a very thrilling season during which five records were broken. One of these was the individual scoring in one game. The old record was 34 points by Seguso in '45. Dick Abele scored 38 against Tuckahoe this year. Abele also set the individual season total record with 382 points as compared to the former high of 264 by Elmer Smith. The varsity as a whole, paced by Abele, Captain Tony Ruggiero and Joe Henwood, set a third record by scoring 1010 points in the entire season. The previous high was 959. The Varsity Squad, under the tutelage of Coach Carl Sorensen, deserves congratulations for establishing these new standards.

BASEBALL

The familiar sound of horsehide on wood and the telltale cleat marks on Eastchester's baseball diamond during early April proclaimed to one and all the fact that the Eagles' baseball squad was diligently readying itself for another season. With a noticeable part of last year's team returning, at least reasonable success was automatically assured for the 1951 campaign. The boys chosen to bear the standard for E.H.S. were:

Joe DeMealo, Catcher
Jack Chierichetti, First base
Dom Ruggiero, Second base
Tony Ruggiero, Short stop
Mike Labriola, Third base
Doc MacLean, Right field
Dick Del Vecchio, Center field
Mario Tozzi, Left field
Paul Gerard, Pitcher
Jon Spangler, Pitcher
Fred Sendra, Center field
Steve Mottus, Pitcher
Ray Watkins, Pitcher
Bill Venuti, Pitcher
Art Testa, Pitcher
Jeff Spangler, First base
Joe Henwood, Catcher
John Sullivan, Catcher
Bob D'Agostino, Second base
Al Canelli, Third base
Dick Vedodato, Short stop

Steve Cohen
Carmine Di Trio } Managers

The Mighty Casey

Who "stole" homeplate?

GOLF

The 1951 golf squad is being built around a nucleus of returning letter men including Captain Manny La Porta, Vic and Jim Albanese, Joe Henwood, and Jack Tween. A difficult schedule faces the squad this year, with such powerful rivals as Scarsdale, Rye, and Harrison furnishing the chief opposition.

Last year's team, which featured such link stars as Jack Cavazzi, and "Doc" Glover, chalked up a 4-won, 3-lost record. Smashing victories over Blessed Sacrament and Tuckahoe featured the season.

1st row: Vic Albanese, Jack Tween, Manny La Porta (Capt.). Standing: Ralph Stelluti, Nick Collabella, Steve Mottus, Chick Garnsey, Doc MacLean, Jerry Gagliardi, Tony Sargent, Lloyd Steinberg, Jeff Spangler, Eugene Diodato, Jon Spangler, Al DesJardins (Coach). Missing: Jim Albanese (Mgr.).

TRACK

The crack of the starting gun and the sound of spikes churning the surface of the cinder oval attracted the attention of many track fans in E.H.S., as Coach Carl Sorensen's track squad prepared to win many laurels for its alma mater in 1951. The boys who wore the Eagles' colors were:

VINCENT BARLETTA
TOM BICKELHAUPT
ROBERT CONNERS
JOHN COZZA
JOE DE MEALO
GENE DIODATO
CHARLES ELLIFFE
CHARLES FAY
JOE HENWOOD
CHARLES JOHNSON
JOHN KLINEFELTER
LAWRENCE LABRIOLA
ROBERT LOCKHART
ROBERT LYONS
DOC MacLEAN
JOHN MARCIANO
ROBERT MAZZUCHELLI
ANTHONY MORRA
ROBERT ORMISTON (Capt.)
NICK PHILLIPS
JERRY RUSSO
STEVE SANDLER
TONY SARGENT
CHARLES SCHMIDT
ROBERT SEACORD
FRED SENDRA
JOHN SICILIANO
DAVID SMUCKLER
MANNY TAVOLILLA
NICK THEODORE
JOHN WHITE

Double time!

HOCKEY

"Seniors — Shin Guard Champs"

The Senior team, captained by Carol Greenman, voted "Most Valuable Player", played an undefeated season. The Champs include: C. Greenman, B. Pressel, J. Samaha, F. Shivell, J. Signore, D. Swanson, N. Westbrook, J. Winiker. *Missing from picture*: N. Abeson, J. Peters, B. Spencer, B. Taylor, P. Wright.

BADMINTON

"Best Birdie Beaters"

B. Pressel, C. Greenman, J. Winiker, R. Nunno, D. MacDonald, E. Grasso finalists in field of 120.

The finals in the tournament produced these scores:

Greenman conquered Winiker 11-8; 7-11; 11-4.
Pressel defeated Winiker 11-3; 11-0.
Pressel upset Greenman 8-11, 11-8; 11-7.

ARCHERY

"Banner Bull's-Eye"

Highest scores were made by:

R. Capece 360; A. Pieri 301; J. Signore 294.

BASKETBALL

"Senior Shooting Sensation"

With forward Bobbie Pressel as captain, the Senior team bested all underclass teams. Other outstanding players were: A. Conklin, Senior guard; and forwards S. Bleknap, Junior; M. Zwyart, Sophomore; B. McGowan, Freshman.

The undefeated Senior team includes: A. Conklin, L. Miller, B. Pressel, J. Salerno, J. Samaha, J. Signore, B. Spencer, D. Swanson, N. Westbrook, J. Winiker, P. Wright.

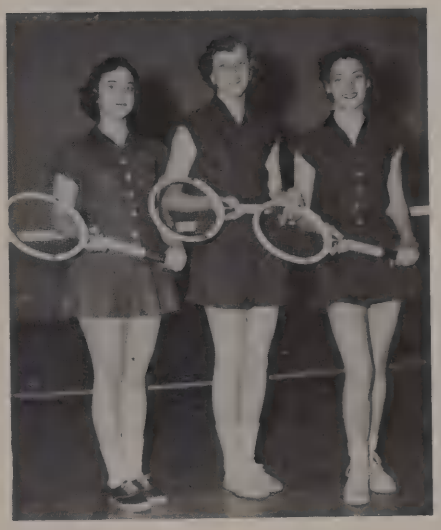

TENNIS

"Racket Rulers"

When Greenman defeated Miller 6-4, and Shivell vanquished Greenman 6-2 and 6-1, after defeating Zwygart 6-0 in the semi-finals they finished in this order:

F. Shivell, C. Greenman, L. Miller, M. Zwygart.

PING PONG

"Premium Paddle Pushers"

In the final game of the popular tournament Carol Greenman defeated Bobbie Pressel 22-20; 15-21; 21-19. These girls reached the semi-finals:

C. Greenman, B. Pressel, J. Samaha, E. Goldstone.

BACK

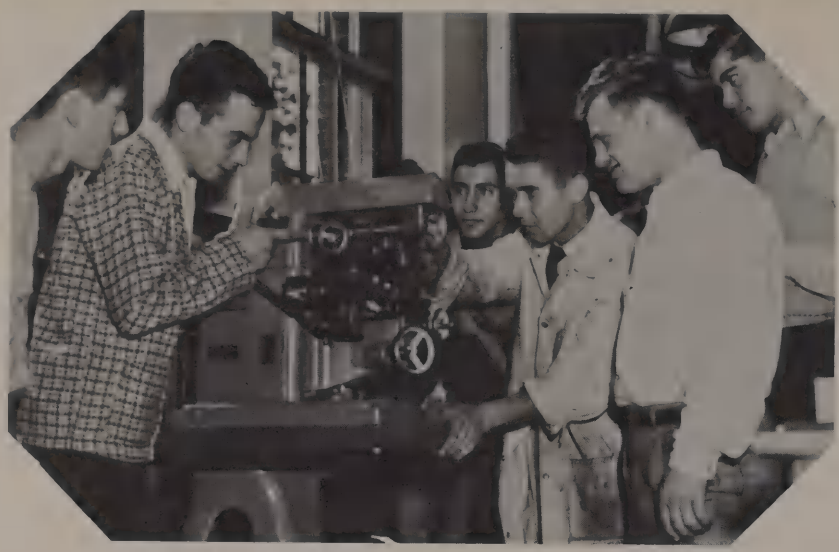

Wheels of Industry

Center of Attraction

"Check these dimensions."

He Stoops to Conquer

Boarding-House Reach

STAGE

Doyle at Castellón

He means Business

Overdue Blues

El Profesor Explica

Needle in a Haystack

BACK

"Take a letter."

Mixmasters

Food for Thought

That Look!

"It's perfectly obvious!"

STAGE

Master Craftsmen

"This won't hurt a bit."

"Are there any committee reports?"

"A Plane Boy."

Lunch Time Traffic Jam

Rrrrrrring!

In appreciation for the:

Comitia's welcome donation toward our financial success;

Unending interest and sincere encouragement from Mr. Douglas MacDonald;

Rare privilege of skilled leadership and inspired guidance of Miss Mary Creavy, our ambitious advisor;

Tireless aid extended by Miss Emily Weber to the art and photography staffs;

Advertisements which have made the "Le Souvenir" possible;

Invaluable services offered by our official photographer, Mr. E. Pieri;

Never-failing advice of Mr. Leonard Wogksch of O'Toole & Sons, our publishers;

Co-operation, loyalty, and support of the entire faculty and student body;

As is proper when

Lowering the curtain

Le Souvenir

Says

"BRAVO!"

ANGEL$

Tuckahoe 3-4068

ELDINE SHOP

10 MILL ROAD

Sweaters, Skirts, Slacks, Dresses and Blouses
Hats and Bags
Costume Jewelry and Novelties

Compliments of . . .

SCARSDALE CHAPTER

ORDER OF DE MOLAY

Office Phone: Scarsdale 3-3059
Residence Phone: Scarsdale 3-5348

NICHOLAS COLABELLA & SONS

Roofing and Sheet Metal Work

128 MONTGOMERY STREET
SCARSDALE, N. Y.

BEST OF LUCK

to the

CLASS OF 1951

from

30 FRIENDS

Tuckahoe 3-0602

THE BEAUTY BAR

Specialists in
All Phases of Beauty Culture
Complete Line of Beauty Aids and Cosmetics

438 WHITE PLAINS ROAD

GASPARE CERASI
LANDSCAPE AND CONSTRUCTION CONTRACTOR
TUCKAHOE 3-0836

Compliments of . . .

INTERSTATE
BUILDING MATERIAL CORP.

122 WESTMORELAND AVENUE
WHITE PLAINS, N. Y.

White Plains 3031 Scarsdale 3081

Telephone Scarsdale 3-0513

LIBERTY LAUNDRY

H. W. Saunders

825 POST ROAD
SCARSDALE, N. Y.

Scarsdale 3-5141 V. Russo, Prop.

SUPERIOR SHOE SHOP

Quality Shoe Repairing — Expert Hat Renovating
Featuring a complete line of Children's and Men's new shoes

831 Post Road Eastchester, N. Y.

Scarsdale 3-4668

H. GOHDE

DELICATESSEN AND GROCERIES

822 Post Road Scarsdale, N. Y.

Scarsdale 3-8045

BONIELLO'S

"The Best For Less"
Garden Fresh Produce — All Frozen Foods

812 White Plains Road Scarsdale, N. Y.

Scarsdale 3-0380

HULBERT AUTOMOTIVE SERVICE

Body and Fender Work — General Automotive Service

130 Summerfield Avenue
Scarsdale, N. Y.

Compliments of . . .

McCOMB AND McCOMB

FINE RUG CLEANING

Telephone Scarsdale 3-6400

Tuckahoe 3-6788

H. F. WERRING

GENERAL INSURANCE

19 Myrtle Place Tuckahoe, N. Y.

J. D. PETTET, SR.

Electrical Contractor

35 HARWOOD COURT
SCARSDALE, N. Y.

Compliments of . . .

ARTHUR LAZAR

Agent for
HOOVER VACUUM CLEANERS

Tuckahoe 3-0627

SCHROEDER'S DELICATESSEN

Home Made Salads
Canapes - Beer - Table Luxuries

491 White Plains Road Tuckahoe, N. Y.

Compliments of . . .

HALPER PHARMACY

Louis Halper, Ph. G.

824 Post Road Scarsdale, N. Y.
Scarsdale 3680

Compliments of . . .

A FRIEND

Scarsdale 3-0720 **M. Sirianni, Prop.**

SUNSHINE MEAT MARKET

Meats — Vegetables and Fancy Groceries

199 Brook Street Scarsdale, N. Y.

White Plains 8-0184

LEARN TO PLAY THE
CLIFF SCHOLL WAY

Good Times — Popularity — Extra Money
Private Lessons in your Home or Studio
Entertainers for All Occasions
Accordion Exclusively

Call For and Deliver Ray Elias

BEVERLY CLEANERS

French Dry Cleaning and Tailoring

10 Montgomery Avenue Scarsdale 3-1242

Best Wishes to the Graduates . . .

EASTCHESTER TEACHER'S ASSOCIATION

Editor's Note—This represents only a fraction of the Teachers' generosity

---

Scarsdale 3-3358

CAPECE & TORRES

Plastering — Stucco — Cement Work

122 Montgomery Avenue Scarsdale, N. Y.

"We are proud of our schools"

WESTCHESTER PARK CITIZENS ASSOCIATION

"Serving The Community Since 1912"

Compliments of . . .

EASTCHESTER ITALIAN AMERICAN CITIZENS CLUB, Inc.

L. LABRIOLA, President

Many Thanks and Best Wishes
to the
CLASS OF 1951

FRIEDMAN'S

9 MILL ROAD TUCKAHOE, N. Y.

WESTCHESTER COLPROVIA CORPORATION

Asphalt Paving

Engineers and Contractors

Plant
BEDFORD HILLS — Mt. Kisco 5858

Main Office
271 NORTH AVENUE
New Rochelle 6-4100

Tuckahoe 3-9625 — 3-9870

BERGER'S STATIONERY

Greeting Cards School Supplies
Confectionery Fountain Service
Lending Library Luncheonette
Toys — Games — Films
Developing - Printing Party Decorations

421 WHITE PLAINS ROAD
TUCKAHOE 7, N. Y.

For excellence...

in design
craftsmanship
and quality

RINGS
PINS
MEDALS
CHARMS
CUPS
PLAQUES
TROPHIES

JEWELERS FOR YOUR CLASS RINGS

MANUFACTURING JEWELERS
DIEGES D&C CLUST
BOSTON · 17 JOHN STREET, NEW YORK 8, N. Y. PROVIDENCE

COME TO FENNELL'S . . .

Enjoy the thrill of finding just the styled furniture you've been seeking for your home . . . at prices well within the slimmest budget. Choose from scores of new arrivals including lovely 18th Century and the smart modern styles, dependable quality and honest-to-goodness value.

GEO. FENNELL & CO.

110 FOURTH AVENUE
MT. VERNON, N. Y.

If You Want

A New Chrysler or Plymouth

or a Good Used Car see

BUCKY KULINSKI

at

OAK HILL MOTOR CORP.

347 POST ROAD
Tuckahoe 3-3603

"IT PAYS TO PLAY"

TOM GODFREY

Sporting Goods Exclusively

2-W-PROSPECT AVENUE
MT. VERNON, N. Y.
Mt. Vernon 7-3008 — 8-0297

"KNOWN FOR QUALITY & SERVICE"

COMPLIMENTS OF . . .

The First National Bank and Trust Company

OF TUCKAHOE

Main Office
AT TUCKAHOE R.R. STATION

Eastchester Branch
4 MILL ROAD

Member Federal Deposit Insurance Corporation

BEST WISHES

TO THE CLASS OF 1951

Mr. and Mrs. A. Carnow

Tuckahoe 3-2043 Tuckahoe 3-9669

COTE'S PARK SERVICE

Eastchester's ESSO Dealer

381 White Plains Road Eastchester, N. Y.

Scarsdale 3-4065 — 3-3290

NORTH END GROCERS

DELICATESSEN — BAKERY

H. Balke **J. Veprek**

837 Post Road Scarsdale, N. Y.

Tuckahoe 3-4812 Herman and Dick

CRESTWOOD BEAUTY SALON

AND BARBERS

Personality Service by Experts

3-5 Fisher Avenue Crestwood Plaza

Tuckahoe 3-9702 Fred G. Roschadl, Jr.

ELM SERVICE STATION

MOBILGAS

Lake Avenue and Elm Street Tuckahoe 7, N. Y.

WHITEWAY MARKET

Fruits and Vegetables — Frozen Foods

FREE DELIVERY

419 White Plains Road Tuckahoe 7, N. Y.

Compliments of . . .

A FRIEND

LEARN BEAUTY CULTURE

Low Cost Terms — Expert Faculty

Day, Evening Classes

Visit, phone, or write for pamphlet R

WYNNE BEAUTY SCHOOL

6 Grand Street White Plains 9-6856

Tuckahoe 3-2801

HARRIS MEN'S SHOP

Sportswear — Work Clothes

Shoes and Haberdashery

64 MAIN STREET TUCKAHOE, N. Y.

Compliments of . . .

DR. AND MRS. LOUIS AMATO

Greeting Cards, Stationery, Newspaper, Magazine

Luncheonette — Candy — Cigars

THEODORE'S

Post Office Building, Lake Ave., Cor. Main Street

Tuckahoe 7, New York Tuckahoe 3-9641

Tuckahoe 3-9000 Wm. D. Francesco

TUCKAHOE FLORIST

Member of F. T. D.

Flowers for All Occasions

72 Main Street Tuckahoe 7, N. Y.

Tuckahoe 3-9672 **Free Delivery**

GRASSO'S

DELICATESSEN AND GROCERIES

Frozen Food — Ice Cream — Beer and Soda

Homemade Spaghetti Sauce Daily

429 White Plains Road

Telephone TU. 3-3412 **Free Delivery**

A. RIZZOLI & CO.

Wholesale and Retail Groceries

Meats and Frozen Foods

La Sabina Olive Oil Our Specialty

142 MAIN STREET

Compliments of . . .

DR. AND MRS. ANTHONY J. PORCELLI

CORNELL'S

TUCKAHOE, NEW YORK

Tuckahoe 3-9726 **GULF**

ALLISON'S SERVICE STATION

Complete Lubrication Service — Batteries — Tires

Tubes — Accessories — Washing

420 White Plains Road Tuckahoe 7, N. Y.

Scarsdale 3966

NICK CALANDRO

Grading and Excavation Contractor

General Trucking

Topsoil — Fill — Stone — Cinders — Sand

PROMPT SERVICE

156 BROOK STREET
SCARSDALE, N. Y.

COMPLIMENTS

OF

LUKE VACCARO

and

EMANUEL VACCARO

BEST WISHES FOR EVERY SUCCESS

TO

THE CLASS OF '51

THE JUNIORS

Scarsdale 3-7900 – 01 or 02

Lawrence LABRIOLA

68 GAYLOR ROAD, SCARSDALE, N. Y.

GENERAL LANDSCAPING

NURSERY

MASONRY - ROADWORK

NURSERY ON POST ROAD NEAR BOULEVARD

R. V. SAL CALAMIA

AGENT

SUITE 529, LUCAS BUILDING

10 FISK PLACE

MT. VERNON, N. Y.

Office: Mo. 8-9153 Res.: Tuckahoe 3-8624

Compliments of . . .

PHILLIPS CHEVROLET CO.

407 WHITE PLAINS ROAD

Telephone: Tuckahoe 3-2300

Tuckahoe 3-9711 Established 1906

ARTIE'S

HOMESTEAD RESTAURANT

Arthur O. Pressel, Prop.

ROUTE 22

478 WHITE PLAINS ROAD

TUCKAHOE 7, N. Y.

Congratulations . . .

BEST WISHES TO THE CLASS OF 1951

Kohlenberg

BUICK INC., TUCKAHOE, N.Y.

Tuckahoe 3-5949

ALIBERTO'S
GROCERIES AND DELICATESSEN
We Deliver

60 Columbus Avenue — Tuckahoe 7, N. Y.

Air Conditioned — **Full Course Dinners**

VILLAGE DINER
Delicious Hamburgers

Opp. R.R. Station — Tuckahoe, N. Y.
Open 6 A.M. until 10 P.M. Daily

Compliments of . . .

BOND BREAD

White Plains 9-8448

CENTURY
MUSICAL INSTRUMENT CO.

144 MAMARONECK AVENUE
WHITE PLAINS, N. Y.

Winter & Co. — Kranich & Bach Pianos

CONN — BACH — PENZEL — MUELLER
And PAN-AMERICAN Instruments

Complete Record and Music Departments

Open Thursday Evenings

LARGE TOY DEPARTMENT IN BASEMENT

TOM McAVOY
Stationery & Toys
Gift Items

Hallmark Greeting Cards
Box Candies
Refrigerated

820 Post Road — Scarsdale 3-9770

TUCKAHOE PAINT & GLASS
18 COLUMBUS AVENUE
Dealers in Venetian Blinds — Mirrors

Residence: 10 Oak Ridge — R. Kawer, Prop.

Compliments of . . .

DUVERNOY BAKERIES

Tuckahoe 3-4320

Official Photographer of
Le Souvenir

EASTCHESTER PHOTO STUDIO
E. Pieri, Prop.

50 STEWART PLACE
TUCKAHOE, N. Y.
(Near Eastchester High School)

Compliments of . . .

EASTCHESTER HIGH SCHOOL

HOME

SCHOOL

ASSOCIATION

The Senior Class of 1951

expresses its sincere appreciation to

MR. I. BENGELSDORF

of

DEPENDABLE PRINTING

for his generosity during the past four years

Tuckahoe 3-9612

SUNSHINE CLEANERS

427 WHITE PLAINS ROAD

Reliable Modern Methods
All Work Done On Premises

Member of the National Institute of Cleaners and Dryers

For what you need in Hardware, Housewares, Garden Supplies and Devoe Paints
Call at

CRESTWOOD HARDWARE STORE

16 Fisher Avenue Tuckahoe 3-1543

BEST WISHES
TO THOSE "AT THE TOP"
FROM US "ON THE BOTTOM"

THE SEVENTH GRADE

BEST WISHES TO THE

CLASS OF 1951

"PHOTOGRAPHY
***By* FUSCO"**

CANDID WEDDINGS

PORTRAITURE

Commercial and Freelancing

Call TUckahoe 3-8608

Established 1892

Publishers of Fine Yearbooks

- Yearbooks by Offset
- Quality Craftsmanship
- Dependable Facilities

THE MARK OF INDIVIDUALITY IS A YEARBOOK

By

T. O'TOOLE & SONS, INC.

31 JEFFERSON STREET · STAMFORD, CONNECTICUT

STAMFORD TEL. 4-9226

NEW YORK TEL. MELROSE 5-4112

THE END

T.O. FOOTE
ASSOC. INC.
TAMPA, FLORIDA